VOL. XXIII. NO. 137. PORT ARTHUR, TEXAS, FRIDAY, MAY 16, 1924. PRICE FIVE CENTS

Retail Merchants Will Spread Port Arthur Gospel at Tyler Convention

M'NEAL'S LAWYERS TO ASK NEW TRIAL

SHORT STORIES

Facts With Frills, Facetious And Otherwise By "S. S."

June Brides ahead.

Don't have to wear a vest today.

Peach crop safe from frost this year.

Lincoln school kids having annual picnic today.

Shorty Waltrip out of the city on company business.

Hall & Richardson's audit of city's books nearing completion.

Gene Gifford didn't want to be a delegate but he had to be.

Mart May passing out good cigars today for after-dinner smokes.

Retail Merchants all set for Tyler convention starting Monday.

Albert Kiber entertained a friend at Coffee club sessions today.

J. F. Jackowicz, ill for week, "mingling" again this morning.

Civic organizations join hands to pull Red Cross out of financial hole.

Sweet young grads this year will be sweet young brides next—without a doubt.

S. S. hereby nominates the ice man for president. He carries the heavy load.

Is a logical candidate as rare as a day next month? S. S. offers reward for answer.

Commissioners attending court in Nauth End today failed [illegible] time for regular daily session.

Chamber of Commerce and Shipping planning to issue handsome [illegible] page book about Port Arthur.

George M. Craig disrupted the morale of Port Arthur banking circles today by telling fish stories.

Legion doesn't know whether to stage a style show or musical comedy but will have a big one of some kind.

Oculists report big business this week: sale of excursion tickets to bathing girls revue Sunday mount high.

Joe Washburne entertained friends with piano selections down-town today upon his arrival here from Houston with Harley's orchestra.

A wee eight-pound daughter is being entertained by Mr. and Mrs. W. A. Williams at their home, 221 Fourth street. The little miss arrived Thursday.

Perry Pace was called upon to explain certain furniture details at the Lions club today noon, but omitted a number of important parts, according to Gene Gifford.

Judge Dycus, who usually assesses fines, found himself in the role of defendant today noon when he neglected to put the term "Lion" in front of Louie Dunn's name.

Summer isn't so bad except for vacations. If you didn't have to take a couple of weeks off to rest you could work right along until winter comes without being bothered.

Merchants bank alarm sprung itself at 2:20 this morning and it took E. P. Tucker and Ike Wheless, aroused from their beauty sleep, to shut it off while officers clutched guts and waited for something to happen.

TEXAS U. BUDGET TO BE SAME AS 1923

AUSTIN, May 16.—The maintenance budget for the University of Texas completed today by the board of regents covers the scholastic period of 1924-25 and totals exactly the same as for 1923-24. No radical salary changes were made. Adjustments were made in several instances. The total appropriation for the ensuing year is $1,456,000, the same as allowed for the current year. Aggregate apportionment for each of the next two years follows: Main university at Austin $1,349,000; medical branch at Galveston $465,500, and school of mines and metallurgy at El Paso, $46,500.

WARMER

LOCAL FORECAST: Tonight and Saturday, fair; warmer tonight.
FOR EAST TEXAS: Tonight, fair; warmer. Saturday, fair.
FOR LOUISIANA: Tonight, fair; somewhat warmer in the interior. Saturday, fair; somewhat warmer.
WINDS ON TEXAS COAST: Moderate easterly to southerly.
Highest temperature yesterday, 77; lowest last night, 56; precipitation, none.
Year Ago Today: Highest, 78; lowest, 60.
Sunset this evening, 7:03 p. m.
Sunrise tomorrow, 5:21 a. m.

TIDE RECORD

Time of high and low water at Sabine Pass Light under normal conditions on Saturday, May 17; taken from tables prepared by the U. S. Coast and Geodetic Survey:
High tides, 2:35 a. m.; 2:28 p. m.
Low tides, 8:03 a. m.; 9:01 p. m.

TEXAS WEATHER AND ROADS

Dallas—Clear; roads good.
Fort Worth—Clear; roads good.
Houston—Clear; roads rough.
San Antonio—Clear; roads good.

20 RETAILERS TO TYLER SESSIONS

16 Already Pledged to Make Trip

WANT CONVENTION

Locals to Tell Texas Men Of Port Arthur's Records

Preconvention enthusiasm reached a high pitch this morning when live wires of the Retail Merchants' association met and completed final arrangements for the trip to Tyler to the state convention, which begins Monday.

The meeting this morning showed that 16 have signed up to make the trip. This number is assured and there are several others undecided who are expected to swing into the convention column before the delegation leaves Sunday morning.

20 to Go, Indicated

That at least 20 Port Arthur men will be at the Tyler meet is the expectation of Felix Broussard, secretary of the association.

The Port Arthur delegation will make the trip via train and automobile. Those going by train will leave on the 6 o'clock interurban Sunday morning and catch a 7:15 train out of Beaumont for Jacksonville. The trip from Jacksonville to Tyler, 30 miles, will be made overland. A special coach for the Port Arthur delegation has been arranged for.

Two things are definitely in the minds of the Port Arthur delegation these being the laying of a strong claim for bringing the 1926 convention to this city and the election of some member of the association here as one of the state directors.

To aid in doing this it was decided this morning to have badges made so that the Port Arthur members can be easily designated at the convention.

"Port Arthur—America's Fifth Port" will be the insignia on the badges, according to Art Burge, chairman of the committee to arrange for the identification tags. Burge has also arranged for 3,000 copies of "Facts About Port Arthur", a booklet prepared by the Chamber of Commerce and Shipping, telling of Port Arthur and section, to be distributed.

Four official delegates, besides President J. R. Denney and secretary Broussard were chosen this morning, these being: F. E. Gifford, Perry Pace, J. Forst and E. A. Mullen.

Following is the list of those definitely signing for the reservations for the trip: F. E. Stoneburner, E. A. Mullen, A. C. Reichle, Ed Lohmann, Perry Pace, J. R. Denney, I. Forst, L. G. Eugley, F. E. Gifford, George Weddell, O. M. Briley, Geo. E. Carter, Philip Inman, C. N. Dismukes, Leonard Power, A. L. Burge and Felix Broussard.

Leonard Power will be one of the local men scheduled for an address before the convention.

Lights Go Out, Auto In Ditch, Bennett Hurt

J. T. Bennett, Acme Advertising Company employee, was injured last night in an automobile accident on the road between here and the Groves addition. Bennett was pinned under the car and is thought by physicians to have suffered a concussion of the brain. X-ray pictures were taken this morning to determine the extent of his injuries.

Bennett was taken to the Mary Gates hospital about 12 o'clock last night in a state of semi-consciousness immediately following the accident. He bled from the nose and mouth all night, hospital attendants said.

The accident occurred when Bennett was taking W. Watson to his home in the Groves addition. The lights on Bennett's car went out and the car in which they were riding ran into a ditch, Watson said. Travelers in a Studebaker car arrived shortly after the accident and took Bennett to the hospital.

NEFF U. PREXY?

Regents to Tender Him Office, Report

By United Press.

AUSTIN, May 16.—Regents of Texas University were in executive session during the entire morning presumably discussing the presidency. Reports are they have or will offer the presidency to Governor Pat M. Neff, who is in Eastland today making an address to a local graduating class.

It was further rumored that if the offer has not been tendered no motion will be made until a reply has been received from Neff.

GROSSMAN CASE TO GO TO HIGH COURT

By United Press.

WASHINGTON, May 16.—Attorney General Stone will carry to United States supreme court the ruling by Federal Judges Carpenter and Wilkerson at Chicago, refusing to recognize a pardon granted Phillip Grossman by President Coolidge, it was said at the justice department today.

Red War Threatens Germany

Movies Never Pulled Life Saving Thriller Like This

By United Press.

BRISTOL, Tenn., May 16.—Movies would have had a real thriller today had a camera been focused on Barnett Hollingsworth, King College student, and Miss Gladys Arnold, trapped on a railroad trestle with a fast passenger train coming at them.

Hollingsworth took the young woman in his arms, threw his leg over a heavy timber, hooked his toe under a steel rail and swung under the trestle as the train roared past. The youth and the girl swung out over the river 100 feet below until the train could be brought to a stop and trainmen rush back, lifting Miss Arnold from her rescuer's arms.

Officers Hold Zumo For Investigation In 'Black Hand' Blaze

No Formal Charges Entered — Insurance Companies Say No Money Will Be Paid Until His Release

Arrest Thursday night by Constable Baker of P. C. Zumo, whose store burned early Thursday morning and who claims to have received two "Black Hand" notes threatening his life and property, is the outstanding development today in a case which officers say gives promise of one of the biggest mysteries here in several months.

Baker had no statement to make and the police department gave out none. No formal charges against Zumo other than "hold for investigation" had been made today. The arrest, officers say, grew out of the fact that Zumo took out two insurance policies on May 8, exactly a week before the store burned.

Insurance Adjuster Here

Insurance claim adjusters were in Port Arthur last night and this morning. Local insurance agencies handling the Zumo policies admitted this morning they had given certain information to the officers and that until the Italian was released no claims would be paid.

The arrest of Zumo does away with the "Black Hand" theory, officers said today. Should Zumo be released the "Black Hand" idea will be worked on and another effort made to determine who wrote the warning letters to the Italian, "if anybody," they said.

PLEDGE AID TO P. A. RED CROSS

Clubs, C. of C., Unite To Remedy Finance Troubles

Combined efforts of every business and civic organization of the city along with the city administration to lift the $8,000 indebtedness from the Red Cross chapter wa pledged at a meeting of leaders from each organization held Thursday night at the Red Cross hut.

Organizations represented at the meeting were the Chamber of Commerce and Shipping, Rotary, Lions and Civitan clubs, Young Men's Business League, Social Welfare Council and Day Nursery.

$8,000 Needed

It was shown that the Red Cross must have $8,000 to complete the fiscal year which ends next November. Since the Red Cross takes care of the city charity cases, the city will be asked to include $3,000 appropriation in its budget to the Red Cross. This, if granted by the city, will bring the amount to be raised by the other organizations to $5,000.

That the fund could be raised from those in the city who have never been asked to contribute to the Red Cross was the idea presented.

Campaign Soon

An effort will be made not to solicit funds again from those who have already contributed to the Red Cross' expense fund for the present year.

Each of the organizations represented at the meeting last night will hear a report on the matter. Anyone meeting to hear reports from the organizations will be held later to definitely start a campaign.

GIRL SLAIN

Body of Attack Victim Is Found in Alley

By United Press.

ST. LOUIS, Mo., May 16.—The badly mutilated body of Mrs. Mollie Margulis, 21, was found here early today. She had been criminally attacked, her neck and nose broken, and left to die in an alleyway a block from the Margulis home.

An Editor!

There are nearly twice as many men as girls at Knox College, Galesburg, Ill. And only twice in 34 years has a co-ed edited the Knox Student, the college paper. But Natalie Giddings of Galesburg, in face of heavy opposition, has been given the job for the next year.

Driver Escapes Death When Car Hits Fence

INDIANAPOLIS, Ind., May 16.—Harry Fengler, race driver of Kansas City, had a miraculous escape from serious injury or death when his automobile crashed into the retaining wall during practice at the Indianapolis motor speedway Thursday.

Fengler was taken to St. Vincent's hospital, where it was said he was not badly hurt. The car was damaged to such an extent mechanics were doubtful whether it could be repaired in time for the races on Decoration day.

170 KILLED IN ASIATIC QUAKE

Several Villages Demolished Say Reports

By United Press.

CONSTANTINOPLE, May 16.—One hundred and seventy persons were killed and several villages completely destroyed during series of severe earthquakes at Erezerum, Hassankalex and Kars, it was learned today when reports from the stricken areas came in.

CHAUTAUQUA SOCIETY RE-ELECTS OLD OFFICERS

Officers for the Port Arthur Chautauqua association here have been chosen for another year as a result of a ballot held among the 40 members of the committee recently.

C. E. Earhart was chosen president, C. V. Palmer, vice president, and R. C. Reed, secretary-treasurer, the result of the ballot shows.

THAW'S SISTER IN DIVORCE TANGLE

By United Press.

NEW YORK, May 16.—Three affectionate letters said to have been written by the Countess De Herigney, sister of Harry K. Thaw, to Emanuel V. Modica of Newark, were filed in the Brooklyn supreme court today by Mrs. Madeline Helen Modica here, who made application for money and counsel fees pending divorce action.

The Countess De Herigney has been named co-respondent in the case. She now is in Europe.

RADICALS URGE MINES SEIZURE

Communists Increase Demands to Workers

THREATEN RIOTS

Agitators in Occupied Areas Busy

BERLIN, May 16.—Red war was threatened in occupied and unoccupied Germany today.

Communists increased their demands for seizure by workers of all of the mines of the Ruhr. At the same time, their leaders promised "bloody interference" in a forthcoming facisti demonstration at Fuerstenwalde next Sunday.

In the occupied areas, communist agitators began a new campaign to prevent miners from acquiescing in demands for operation of a group of pits under the Mieum agreement between French and German industrialists.

Rumanian Persecution Protested By Baptists

ATLANTA, Ga., May 16.—The Southern Baptist convention today protested against persecution of Baptists in Rumania.

A resolution adopted directed the officers to immediately take steps to urge that immediate action be taken by Secretary of State Hughes on previous protests against the inhuman treatment given the members of the denomination in that country.

Baptists have been "imprisoned, beaten, sometimes into unconsciousness; barred from burying their dead in the cemeteries, suffering from physical indignities, and their children barred from schools," the resolution stated.

ENDORSE PERRY FOR PRESIDENT

Local Lions Ballot For International Office

L. C. Perry of Texas was favored as candidate for international president of Lions when candidates were balloted upon by the Port Arthur club today noon at Plaza hotel.

Perry received 53 votes while W. C. Higgins, president of the San Antonio Lions club, the largest den in the world, received but six tallies.

Secret ballots were prepared during the noon-day meal in accordance with the international rulings, the votes cast saving the instruction of delegates to the international convention, which will be held this summer in Omaha, Neb. Lions E. J. Paschal and W. J. Waltrip will represent Port Arthur's den at the convention.

Lions to Meet In Builders Lumber Company Friday

Discussion of a suitable meeting place for the Port Arthur Lions club occupied some time during the organization's regular weekly luncheon at Plaza hotel today when it was announced that with the close of the present week the private dining hall of the hostelry will be closed to luncheon clubs.

No place was selected today, but several proffers are understood to have been made the club.

Next Friday, the organization will visit the Builders Lumber company, at the corner of Fort Worth avenue and Eighth street, where Lion George Carter will prepare a banquet in the club's honor.

LIONS PLEDGE RED CROSS THEIR SUPPORT

Unqualified support in the coming drive to raise sufficient funds with which to continue the work of the Port Artur Red Cross was pledged Leonard Power by the local Lions club today noon when that organization, meeting in regular weekly session at the Plaza hostelry, went on record to help put the drive across "to save the Red Cross for Port Arthur."

It was voted during the luncheon that next Friday, the weekly collections made by the club will be contributed to the Red Cross as a gift from the club.

FLORIDA MAN HEADS WHOLESALE GROCERS

DALLAS, Texas, May 16.—J. H. McLaurin, Jacksonville, Fla., was re-elected president of the American Wholesale Grocers' association which closed its annual convention here today.

Among the vice presidents elected was Hyman Pearlstone, Dallas.

58th Court to Pass On Bond Restrainer Saturday Morning

Attorneys for City and For Petitioner Attacking Validity of Model Connection Argue Case Today

Special to The News.

BEAUMONT, Texas, May 16.—Hearing of the injunction case of H. M. Harris against the City of Port Arthur to restrain city officials from disposing of $1,030,500 improvement bonds was held Friday before Judge George C. O'Brien in 58th district court.

Judge O'Brien will pass on the injunction Saturday morning.

City Officials Present

A number of interested Port Arthur people were in the court room. Mayor J. P. Logan was present, as well as Commissioner B. H. Wiley, B. J. Wade, K. E. Warren and George Nelson. Attorneys for the city include Vernon Wistner and Judge Robert Shivers. Frank Vaughan represents H. M. Harris, the petitioner.

The legal term "balance of convenience" was used by Attorney Wistner frequently during the morning. He contended that 45,000 people of Port Arthur were in favor of selling the bonds for city improvements, but that one man was trying to hold them up.

Wistner also introduced figures to show that Harris, who filed the injunction, had paid taxes amounting to $19 in 1921, $20.40 in 1922, and $26.18 in 1923.

Claims Valuations Correct

He declared that in case the million dollar bonds were sold that Harris, the petitioner, would only have to pay $4.13 more a year."

Wistner also declared that the board of equalization had been attacked. According to the petition filed by Attorney Vaughan for Harris, the city of Port Arthur had only 20 million dollars of taxable property. The board of equalization value amounted to 28 million dollars. Wistner contended that the acts of the board of equalization were conclusive and that the 28 million dollars' worth of taxable property was correct.

In closing his argument Wistner declared that Harris did not own any property in the Model Addition and therefore, could not be injured. His plea closed with special exceptions. He called attention to the fact that all proceedings taken by the city were with the approval of the attorney general.

Vaughan Attacks Vote

"It looks as if a fine comb had been used to find some little irregularity whereby these bonds could be held up," Wistner said.

He added that it was possible that there might have been some slight irregularity in the proceedings, but that it was almost impossible for this not to happen.

"Even assuming that all proceedings in calling for a bond election were void, injunction should be denied and the doctrine of "balance of convenience" should be applied in the case."

Attorney Frank Vaughan for Harris declared he was attacking the way the bonds were voted. He also declared that the call for annexing the Model Addition called for certain property, but that when the annexation was made, it was for other property other than that in the original call.

"The people were misled in regard to the property that was to be annexed," Vaughan declared.

RUSS SEND HOT NOTE TO BERLIN

Full Apology Demanded For 'Raid' Incident

By United Press.

BERLIN, May 16.—A new note from Russia, the text of which was carefully guarded today demanded full apology from Germany for the incident week before last when a building occupied by a soviet commercial mission was raided by police in search of an escaped prisoner who had taken refuge there.

The Russian note is understood to have demanded complete recognition of the extra territoriality of the commercial missions property.

The escaped prisoner in question, a communist named Bolzenhardt, was rearrested today in the home of a member of the Russian trade delegation who had shielded him since the famous police raid.

NO COMMISSION MEETING

City commission was idle today while members of the official body attended court in Beaumont.

Drum Major

Leader of the 110-piece North Adams, Mass., band is 18-year-old Dorothy Welsh. The band is made up of high school students.

C. OF C. PLANS ART PUBLICITY

10,000 Copies of Elaborate Book To Be Circulated

The most elaborate piece of literature ever sent out telling of the advantages to be found in Port Arthur is being planned by the advertising, publicity and industrial committees of the Chamber of Commerce and Shipping.

The medium will be a handsome illustrated 32-page book artistically designed and arranged so as to present the city's merits in the best possible manner. Representatives of art and publishing companies have conferred with the committees in charge of the getting out of the book.

There will be 10,000 of the books published. These will be sent to every portion of the United States. The book will be illustrated with pictures of schools, churches and industrial cuts.

"One of the main complaints we hear from distinguished visitors who come into our midst is that the world doesn't know what Port Arthur has to offer. The chamber feels that by massing this information in an attractive book this need will be met and the city will get great results," was the comment of A. L. Burge, general manager of the chamber this morning.

An industrial map of the city and territory will also be a feature of the book.

High Seniors Guests Of South Park Body

The senior class of Port Arthur high school left this morning for Beaumont where they will be the guests of South Park College this afternoon. The students departed in a body this morning, all of them traveling in cars. A truck hired for the occasion served as a conveyance for a large number. Miss Aleph Tanner sponsor of the class, accompanied the pupils.

In addition to the Port Arthur seniors, the members of the graduating classes at Port Neches and the Beaumont high schools have also accepted the invitation of the college to be present this afternoon. It is expected that approximately 350 seniors will be present.

Mayor J. Austin Barnes and C. W. Bingham, president of the college, will make short talks to the pupils. The members of the faculty and part of the students of the college will appear on the stage. Entertainment will be furnished by the college students. The visiting seniors will be conducted through the college buildings.

APPEAL IS TO FOLLOW DENIAL

Prisoner Searched for Weapons By Officers

FEAR SUCIDE ATTEMPT

Death Sentence Returned By Jury After One Hour

Special to The News.

BEAUMONT, Texas, May 16. Filing of a motion for a new trial in the case of George McNeal, given a death sentence at 12:30 this morning by a jury in the 58th district court on a charge of criminally assaulting an 11-year-old girl, is expected late this afternoon or tomorrow, attorneys for McNeal said today.

The defense will ask a new trial of Judge O'Brien of the 58th court. If Judge O'Brien overrules the motion for a new trial, McNeal will be sentenced at once. He then has from 60 to 90 days to perfect his appeal to the court of criminal appeals at Austin.

To insure that McNeal does not try to cheat the electric chair by taking his own life, Sheriff Garner again searched the prisoner carefully and made sure there was nothing in McNeal's cell to assist him should he desire to take his own life.

Suicide Rumor False

The fact that Sheriff Garner searched McNeal's cell was cause for a rumor which spread rapidly in Beaumont and Port Arthur that the doomed man had taken his own life. Telephone calls poured into county offices seeking to verify the report.

Sheriff Garner issued a statement today in which he thanked the public and the crowds who have attended the trial for the manner in which order and decorum was observed.

The death sentence imposed upon McNeal by 12 men of Jefferson county was the climax of one of the most dramatic trials ever heard here. A month ago a free man, today facing the electric chair, epitomizes briefly the case of McNeal whose trial has attracted national attention.

Verdict Returned After An Hour

The case went to the jury at 11:20 Thursday night. This was after an entire afternoon of court technicalities, when Attorney O'Fiel spent hour after hour entering exceptions. Testimony was completed at noon Thursday and the case was expected to go to the jury at noon by the latest. In reality it was 8:30 before the verbal battle of barristers with McNeal's life in the balance was on.

Attorney O'Fiel for the defense and County Attorney Scurlock were the leading gladiators who did battle before the jurors. Militantly, scathingly did the state's attorney plead with the jury to do its duty and give the death penalty if the evidence found McNeal guilty as charged.

On the other hand, for an hour and 17 minutes, with his client's life in the balance, did O'Fiel do all within his eloquent power to counteract the powerful tide of testimony and public opinion that had reacted against the man he sought to save from the electric chair.

At 11:30 the jury filed out. That it would be morning and probably many hours before a verdict would be reached was the idea of the crowd. The officers in charge of McNeal encouraged the belief that the jurors would go to bed and not consider the case until morning.

The unexpected happened as far as the jury was concerned. At 12:30 it announced ready with a verdict.

Two Ballots Taken

It developed but two ballots were taken before a unanimous verdict was reached. Judge O'Brien was then summoned and the prisoner at the bar placed and brought back to the court room.

F. E. Keeney of Port Neches announced the jury had reached a verdict. McNeal was ordered to stand up. Joe Nottam, deputy district court clerk, was handed the verdict. The clerk read the verdict which declared the death penalty for the defendant.

McNeal looked stunned for a moment, then without further emotion bowed to the inevitable with outward unconcern. McNeal kept his composure until he reached the door of his cell when he became limp and stumbled, falling onto his bunk.

Officers guarded him on his way to the cell.

McNeal Sleeps Well

McNeal told his guards this morning he slept well during the night.

Mrs. Elizabeth McNeal, wife of the defendant, suffered a complete relapse Thursday night in the courtroom following the arguments. The frail little woman's reserve strength, which has served her throughout the harrowing details of the trial, seemed to snap when McNeal was called away to await the verdict.

With the feminine premonition which perceives results instinctively McNeal's wife apparently knew within 1 cent her husband had lost.

This morning Mrs. McNeal's condition was pronounced as still serious. She has been informed of the death verdict.

Another upon whom the verdict of death came down with crushing effect was Mrs. Lina Smith, mother of McNeal. Mrs. Smith brought with her unsolicited letters of commendation from the governor of Alabama and other prominent people of that state to aid her son in this trouble, received the verdict bravely.

NewspaperARCHIVE® NewspaperARCHIVE®

POWER SOUGHT OF SEA WAVES

Bulgarian Invents Floating Power Plant

BERLIN, May 16.—A floating power plant for the exploitation of the energy of the sea has been constructed, it is claimed, by Wodenitsharoff, citizen of the South Bulgarian town of Sliven.

Reports from Burgas on the Black Sea, where tests are being made, are extremely optimistic. They claim that the efficiency of Wodenitsharoff's method has been established beyond dispute by these tests, the results of which have induced the Bulgarian [illegible]

Wodenitsharoff's method differs fundamentally from all previous experiments to exploit sea energy. He utilizes the energy of the waves proper, while, heretofore, inventors have chiefly tried to utilize the energies of the tide.

After many failures during the last ten years—the model tested at Burgas is the fifth—Wodenitsharoff succeeded in constructing an apparatus fitted for his purpose.

The construction of his "Stihia"—the Bulgarian for goblin—is simple:

Not far from the shore, a platform rests on a foundation of iron piles with a float suspended between the piles. From this float the movements of the waves are transmitted to a special arrangement of wheels above the platform. These wheels are arranged in a manner permitting of revolution in one direction only, thus creating power.

It is claimed that the tests with the "Stihia" have proved that 1,333 horsepower can be produced per second with a float of 100 tons water displacement.

An apparatus of that character costs approximately the same as a Diesel motor, producing only 1,000 horsepower per second.

RANGER CAPTAIN CRITICISES COURTS

AUSTIN, May 16.—Criticism of courts of Bexar county, national prohibition officers and other federal officers is made in a report to Adjutant General Barton by Capt. Baldwin, commanding the ranger detachment at San Antonio. Rangers operating at San Antonio.

"As you know better than anyone," says the report, "the rangers would not have been sent to San Antonio had the state courts been in sympathy with law enforcement, and that they only functioned to hinder and thwart operations of the rangers, even going so far in their opposition that we have been persecuted openly since our arrival."

SEEK PROTECTION OF ROBINS, COTTON SAVERS

FALLING CREEK, N. C., May 16.—Farmers in this section, anticipating their aid in fighting the boll weevil this summer are making plans to protect robins, which are coming here in greater numbers this spring than ever before. Growers will keep game wardens informed of violations of the laws forbidding shooting of the redbreasts by hunters. Already, under the report plan, twenty-five convictions have been obtained in Wayne county alone.

OIL FIELD WORKER IS KILLED IN BLAST

By United Press.

ALBANY, Texas, May 16.—Harve Overby, oil field worker, was instantly killed when a gas trap near which he was working exploded. The blast occurred on a new well being brought in by the Landreth Production Corporation near here.

SUNDAY'S CONDITION NOT CRITICAL, REPORT

ROCHESTER, Minn., May 16.—Rev. Wm. A. (Billy) Sunday, famous evangelist, who is at the Mayo clinic undergoing treatment for kidney trouble, is not in a critical condition, his personal physicial, Dr. R. L. Sanders said today.

JOE WASHBURNE HERE TO PLAY FOR DANCE

Joe Washburne, pianist of the Harley orchestra which will play here tonight at the Department Club, preceded the orchestra in town today and was a guest at his mother's home for lunch.

Old Japanese Music

TOKYO, May 16.—The weird music of the Japan that has vanished into the past before the advance of western civilization floated for ten gally-decorated fishing boats just beyond the beach at Numazu as the invalid Emperor of Japan took his daily stroll along the beach. Members of the Young Men's associations were serenading their sovereign.

10 THOUSAND ATTEND HUGE WEDDING FEAST

VIENNA, May 16.—The marriage of the 15-year-old daughter of Rabbi Teitelbaum, with the equally famous Rabbi Halberstamm of Gorlice, celebrated in the town of Marmorosz-Sziget, in Northern Roumania, inspired a wedding feast of Homeric proportions, for which were sacrificed 32 oxen, 210 sheep, 160 calves, 2,100 geese and 3,000 chickens. Two carloads of liquid refreshments washed these down.

About 10,000 Jews from Russia, Poland and Austria appeared as guests, including 75 rabbis. Gifts to the happy couple were worth several thousand pounds. The ceremonies lasted a week, beginning with big dinners for the poor.

INSULIN FOUND IN CITRUS FRUIT

Baylor Medicos Make Revolutionary Discovery

DALLAS, Texas, May 16.—Insulin, prepared from citrus fruits, has been evolved at the laboratories here of Baylor College of Medicine.

The world-famous remedy for diabetes, discovered two years ago by a Canadian scientist, has hitherto been prepared almost entirely from the pancreas of animals. A few scientists claim to have found traces of the strange fluid in vegetables.

Drs. N. P. Fisher and Earl R. McKinney of the Baylor medical staff claim to have developed a new method of preparation, sought by world scientists since insulin was first discovered.

The insulin-like substance was extracted by the local physicians from oranges, grape fruit and lemons.

"It was not confined to any particular part of the fruit; we extracted the substance from the pulp rind and juice alike," the physicians reported.

Insulin, as first discovered, was an extract prepared from the Isles of Longerhans, tiny brown sack-like bodies in the pancreas. It reduces the quantity of sugar in the blood of patients afflicted with diabetes.

The fruit insulin has the same sugar-reducing qualities of the animal insulin.

But more important than this, the physicians pointed out, the fruit insulin is an always easily accessible source of supply.

ARTERIES OLD? THEN YOU ARE

Osteopath Addresses Texas Convention

By United Press

DALAS, May 16.—A man is as old as his arteries, Dr. J. D. Hathorn, told Texas osteopaths in annual convention here today.

High blood pressure is as purely an American disease as baseball and studpoker are American sports, he declared.

"The majority of public men die of high blood pressure before they reach the age of 70, while European men are rarely troubled with it."

Mayor Louis Blaylock paid high tribute to the osteopathic profession in welcoming the delegates. Dr. Genevieve Laughlin, president of the Dallas Association of Osteopaths, and Dr. Phil Russell, representing the state association added their welcome to the official response made by Dr. Marvin E. Bailey, Houston.

Preparation of stains with which pathologists color bacilli to be studied under a microscope is said to be smalles British industry.

New Zealand has 3,000 passenger automobiles.

ACCUSED UNDER MEDICINE ACT

D. F. Larson Goes to Trial In 58th Court

Special to The News.

BEAUMONT, Texas, May 16.—D. F. Larson, Port Arthur, went to trial here Friday morning in county court at law charged with illegal practice of medicine. Two indictments were returned against Larson by the last 58th district court grand jury.

COURT DOCKET

Suits Filed

Bank of Lafayette vs. M. Burge.

Marriage Licenses

Henry Drake and Miss Amelia Campbell.

Wilbert Cole and Sidonia Green.

M. C. Blanchette and Miss Esther Childress.

W. T. Garner and Miss Nellie Ferguson.

Automobile Licenses

Russell Avant, Box 1256, Port Arthur, Chevrolet.

W. E. Hood, Jr., 804 Tenth street, Port Arthur, Ford.

J. H. Gilmore, 1720 Tenth street, Port Arthur, Ford.

S. B. Roper, 747 Eighth street, Port Arthur, Chevrolet.

J. K. Jones, 404 Fourth street, Port Arthur, Ford.

WHO'S WHO?

One Boy Lost, Another Can't Account for Himself

Lewis Loyd is being sought by his parents, Mr. and Mrs. L. W. Loyd of Nederland. The police were notified this morning that the boy had run away from home and was thought to have come to Port Arthur.

A 12 year-old boy who gives his name as Louis Johnson was picked up off the streets by the police and tells conflicting stories as to his home and destination. He does not fit the description of Loyd.

NATIONALIZATION OF MINES BILL LOSES

LONDON, May 16.—The house of commons today rejected a private members bill for nationalization of mines by a vote of 264 to 168.

The labor government had announced formally it was not backing the bill.

Posses Close In On Oklahoma Escapes

MC ALESTER, Okla., May 16.—Posses were believed closing in today on Blackie Rayburn and Ass Yarber, two convicts of the party of nine that bolted from the prison brick plant Tuesday in the hilly wooded country near Wilburton, fifty miles east of here.

Two additional prison officials joined the posse today with the report that the fugitives had been sighted and fired upon by the posse shortly before noon. Capture is believed certain within a short time, prison officials said.

Nearly half the potential water power of the world is in tropical Africa.

YOUR CHILD
is Entitled to the
BEST MUSIC EDUCATION
by a
CERTIFICATED TEACHER
of the
PROGRESSIVE SERIES of PIANO LESSONS
Write for List of Teachers in your locality
THE SUMMY CORPORATION, Chicago, Ill. St. Louis, Mo.

LIQUOR IS POURING INTO MOBILE, ALA.

MOBILE, Ala., May 16.—Mobile has started agitation for a dry navy. Five thousand cases of booze are being smuggled into gulf port cities every month, according to figures given out by coast guard officials. Mobile receipts alone run as high as 1,000 cases a month, authorities declared. A "mosquito fleet" of a half dozen speed-boats and two destroyers will be petitioned for.

DOG HAD RABIES

Austin Reports on Head Of Animal Biting Four

Tests show that the dog which bit Mrs. J. A. Bulls, 157 Third street, and three children, was infected with rabies, Dr. O. I. Baker announced at noon today. The dog's head had been sent to Austin to be tested for rabies. A positive report was returned this morning.

It is expected that Mrs. Bulls will take a treatment for the prevention of rabies either today or tomorrow, according to Dr. Baker. The children reported bitten by the dog are being sought by Dr. Baker this afternoon.

JAP EXCLUSION BILL IS SENT TO COOLIDGE

WASHINGTON, May 16.—The immigration bill containing the Japanese exclusion provision was sent to the White House for final action.

Action by congress was completed when the house adopted the conference report 308 to 58 and the senate took the same action 69 to 9.

HOUSTON KLAN NATURALIZES 1,000

HOUSTON, May 16.—Approximately 1,000 candidates were initiated into the Ku Klux Klan at the conclusion last night of a barbecue and picnic at which Judge Felix D. Robertson and Dr. A. C. Parker of Dallas, were the principal speakers.

PROBE CHARGES OF KEARNS BY WOMAN

LOS ANGELES, May 16.—Charges made against Jack Kearns, manager of Jack Dempsey, by Mrs. Frances Emmerson, picture actress, were still being probed today by District Attorney Keyes.

Two investigators were working on the case all day yesterday and there will possibly be some definite action taken today, it was said. The sportsman will either be prosecuted or entirely exonerated, Keyes assured.

MODERNISTS IN CHURCH SCORED

South Baptists Reaffirm 'Literal Truth'

ATLANTA, Ga., May 16.—The Southern Baptist convention in session here went on record as unalterably opposed to the modernist trend of the church in the world. The convention plans to state clearly its position as that of the "fundamentalists," believing in the literal truth of the Bible.

Dr. H. K. Maiden, editor of the Word and Way, Kansas City, introduced a resolution on the subject which is favored by most of the delegates. It omits the objectionable clause in the one introduced by the Rev. Dr. Stealey of Oklahoma City, which specified that every officer, trustee or faculty member of any institution connected with the Southern Baptist convention should be required to sign the articles of faith as set forth in the resolution.

Dr. Maiden's resolution takes the position that the Southern Baptist convention has nothing to do with the schools operated under it by state conventions and therefore has no right to demand that employes sign the articles.

Memphis, Tenn., will probably be chosen as the next meeting place.

MADE EYELIDS OUT OF A PATIENT'S ARM

LONDON, May 16.—A remarkable surgical operation has been successfully performed on a man at the Royal Infirmary, Liverpool, England.

The patient, who was employed in a munitions factory, lost both eyelids through the bursting of a tube of sulphuric acid seven years ago.

Seven weeks ago he entered the infirmary and the head surgeon made him new eyelids out of portions of skin taken from the patient's arm.

The eyelids have grown and the man is now able to close his eyes, the first time for seven years.

PROPAGANDA CANDIES FOR RUSSIAN PEASANTS

MOSCOW, May 16.—The Communists are trying a new propaganda system among the peasants. The peasants are very fond of a special Russian candy which is wrapped in papers. These candies are made in Moscow. The new plan is to print verses, pictures, etc., showing "Red Moscow's" revolutionary leaders, meetings, etc., on the papers. Mayakovsky, Russian poet, who recently returned from the United States, will write the verses.

Clear The Pores Of Impurities With Cuticura Soap
Soap, Ointment, Talcum and Medicine

Take Calotabs
TRADE MARK REG.
for the liver
Beware of imitations. Demand the genuine in 10c and 35c packages bearing above trade mark.

POLITICAL ANNOUNCEMENT

H. F. BAKER

Announcement for Sheriff

Recently I have been urged to make the race for Sheriff off Jefferson County by many good citizens from different parts of the County. After due consideration of this important matter, I have decided to make the race and do now announce that I am a candidate for the nomination in the July primaries.

I think my record as constable entitles me to favorable consideration at the hands of all law abiding and law-honoring citizens of the County. From August 1, 1923, to May 1, 1924, I made one thousand and ninety-eight arrests and secured nine hundred and thirty-two convictions. The above does not include the felony cases I have handled. My commission in fines collected have more than paid the amount allowed a constable by law.

I have given my best in the discharge of the duties of the office I now hold, and I am willing for all the acts of my official life to come into full review before all the voters of the County.

If nominated and elected to the office of Sheriff of Jefferson County, I promise faithfully to enforce all laws that come under my jurisdiction and to arrest all law violators whenever it is possible to do so, without fear or favor. I most sincerely promise to do my part in carrying on the great crusade against lawlessness in this County, State and Nation. I realize there probably never was a more crying need for faithfulness, loyalty and efficiency in administering the affairs of our great country than at the present time. I am anxious to do my part in a larger way than I have been able to do heretofore.

I do not want the support of the lawless element. I would far rather be overwhelmingly defeated and have their opposition than to win a sweeping victory by their help. If elected I shall not be under any obligation to any evil influence, but shall be free to do right any time and anywhere. I feel that I am entitled to the confidence and support of the electorate of Jefferson County for the nomination to the office of Sheriff both from the standpoint of ability and dependability. I therefore solicit your vote and influence on the above platform.

(Political Advertisement)

Eczema!

When hot weather is causing those "broken out" or inflamed places to itch so bad you want to scratch the skin off, is the best time to prove that—

BLACK AND WHITE OINTMENT AND SOAP

will heal the congested skin and allow the acid poisons to pass on out, instead of gathering and irritating everything.

They are sold by all dealers in liberal 25c and 50c packages. The 50c size ointment contains three times as much as the 25c size.

Special Train TO Galveston May 18th.

SOUTHERN PACIFIC LINES
The Causeway Route
"BATHING GIRLS REVUE"
From Beaumont, Port Arthur, Orange

Leave Beaumont .....7:30 A. M. Leave Port Arthur .....6:45 A. M.
Leave Orange .....7:00 A. M. Arrive Galveston .....11:00 A. M.
Return from Galveston at 7:30 P. M.
$2.50 Round Trip Rate From Beaumont
$3.00 Round Trip Rate From Port Arthur
$2.00 Round Trip Rate From Orange
Half Rate for Children 5 to 12 Years of Age
PHONE 3000

COMPARE THE HIGH PRICE OF GAS WITH THE LOW PRICE OF OIL

AND YOU'LL USE OIL

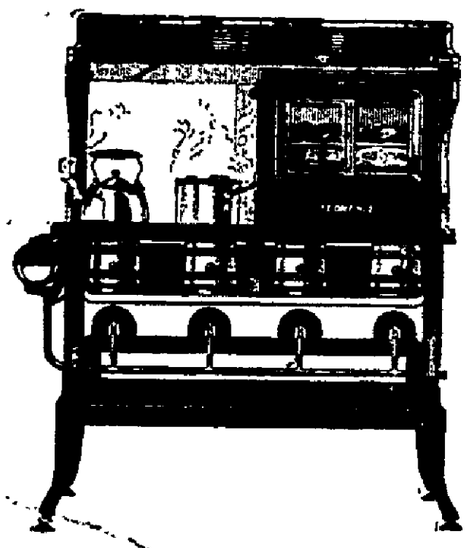

Florence Oil Range

The Florence has no wicks to trim. It gives an intensely hot flame close up under the cooking. Burns the vapor from the oil and not the oil itself. Costs very little to operate. The Florence is easily regulated and very convenient, safe and sanitary. Drop in today and inspect the Florence.

PHOENIX FURNITURE CO. OF PORT ARTHUR

525 Procter "The Home of Good Furniture" Phone 600

MOTHER! Will You Let Flies Take Your Baby From You?

WE used to slap flies when we had nothing else to do. Now intelligent mothers are as careful to rid rooms of flies as they are to get baby's milk just right. One of the million germs that collect on the leg of a fly might bring disease that would end intragedy in your home.

Fly-Flu is Mother's friend! Sure death to flies, mosquitoes and other insects! Yet it does not harm humans, plants or flowers, nor will it stain or leave an unpleasant odor. Longer life for you and baby, when you guard against flies and other pests with Fly-Flu!

FLY-FLU

Kills every insect—
Harmless to humans

Let this be your happiest summer! Spray every room today with Fly-Flu according to directions. Insure complete freedom from these pests.

Trade Marked by Fly Flu Corporation. Manufactured and distributed by LEHN & FINK, Inc., 635 Greenwich St., New York, N.Y.

LARGE BOTTLE WITH SPRAYER 50c

AT DRUG, GROCERY AND OTHER STORES

SOLD IN BULK to Hotels, Restaurants, Factories, Hospitals and other users of insecticides in large quantities. Ask your wholesaler for quotations, or write Lehn & Fink, Inc., New York City.

Fly-Flu Kills
Fly-Flu the new sure-death preparation while absolutely harmless to humans or plants
Kills Flies, Roaches, Mosquitoes; Ants, Water Bugs, Fleas, Moths (and their eggs,) and all Germ-carrying Insects.

Handy sprayer with each bottle

NEWSPAPER ARCHIVE®

England Tackles Huge Job of Raising Scuttled German Fleet at Scapa Flow

SUNKEN SHIPS TO BE JUNKED

Final Chapter in Warships Committing Suicide

LONDON, May 16.—The biggest ship-salvaging job ever known is being attempted off Northeast Scotland—the raising of the interned German fleet, scuttled at Scapa Flow by Admiral Von Reuter in June, 1919.

The hulks of sixty-eight war craft—once pride of the German fleet—have been rusting for more than four years, a tangle of junk, at the bottom of Scapa Flow. They were sunk simultaneously by their caretakers. They went down, dramatically, in a bunch, and they are jumbled together in 20 fathoms of water—and an English marine engineering concern has tackled the herculean job of getting them up.

Unprecedented engineering devices will be used in this job—a scheme of plugging up all holes in the biggest sunken battleships, pumping out the water, blowing them full of air, like a balloon, and thus causing them to float.

Eight or nine years will be required to clear Scapa Flow completely of the self-sunk German fleet. Within a year, however, the pivotal part of the job will probably be finished—that is the "raising by inflation" of the two largest ships. These, when brought to the surface, will be used as floating docks, upon which to place huge derricks to haul up the smaller ships.

Sold for Scrap

And then the junk that was von Reuter's fleet—a fleet that committed suicide after surrender—will be sold for scrap and melted up and made into machinery and possibly some of the metal may find its way into ploughshares—and possible into the fittings of newer British fighting craft.

The biggest ships of the fleet are the Hindenburg and the Seydlitz, 27,000 ton battle cruisers, famous during the war. There were seventy-four vessels interned at Scapa Flow, including thirteen cruisers and fifty destroyers. Of this fleet, sixty-eight were scuttled by the Germans, most sinking in twenty fathoms of water.

The salvaging firm has built a huge floating dock about 400 feet long for use in the first stage of the operations. This will be moored above the scuttled fleet, and divers, using it as a base, will concentrate on the first job of locating every one of the many holes the Germans bored in the ships in order to sink them. The Hindenburg is supposed to be pretty much of a sieve now and months will be required to spot all the openings. Finally all will be plugged except two—one to pump air in and the other to pump water out. Then—if all the holes have been found—the Hindenburg will balloon herself up to the surface and be fitted out as another floating dock from which to raise up the other ships.

Seydlitz Turned Over

The Seydlitz flopped over as she sank, and is lying sideways on the bottom, instead of "standing up," as is the Hindenburg. Accordingly, a different technique is necessary for the Seydlitz. If she were "ballooned" the engineers figure she would turn turtle on her way to the top, and reach the surface bottom side up. So, an "underwater tank" has been built for use on the Seydlitz. It will be lowered to the wreck, workmen will go down into the tank through great pipe lines. Then compressed air will be forced into the tank and as the pressure becomes sufficiently strong, the bottom of the tank, which works on hinges, will be opened. The air pressure will be sufficient to keep the water out—in other words, the "bottom" of the tank will simply be water, and the workmen, who will be protected by extraordinarily strong helmets and diving suits, can go about their job conveniently.

Under Water Torch

Among the numerous ingenious creations of special machinery and implements for this job is an "underwater" oxygen torch, which will melt any metal, even steel-armour, under water. The flame is projected under terrific air pressure—air pressure so strong that it forces away the water from around the nozzle of the torch, and from around the flame, leaving a clear space for the play of the jet of fire which cuts, or rather burns, its way through the metal.

The contractors have already spent several hundred thousand dollars in buying special machinery and making preparations for commencing work. They will spend twice as much more before the Hindenburg is floated, and if the job ended there, they would lose a lot of money. But they figure that the cost of getting up the Hindenburg and Seydlitz will be the greatest part of their expense; that thereafter it will be "velvet" to haul up the destroyers and smaller craft.

Old Tires Make New Streets

Rubber paving blocks, made from old auto tires, are being tried out in Boston streets. They are paid to take the noise out of traffic and to wear better than many paving materials. John A. Rourke, a Boston city official, is shown laying the first blocks.

STUDES AND TEACHERS INVITED TO NAT SWIM

With warmer weather, swimming is becoming more popular.

All students of the Port Arthur college and teachers of the public schools have been invited to be guests of the Plaza Natatorium management this afternoon. M. S. Goss, manager of the Nat, said this morning that the weather man predicts "rising temperature" for the coming week making the weather ideal for swimming.

Birds return to the South year after year in the same way that the winged singers return to their homes in the North.

The Pan-American Union is supported by quotas contributed by each country, based upon the population.

City B.Y.P.U. to Meet At Memorial Church

The City B. Y. P. U. meets tonight at 7:30 o'clock at the Memorial Baptist Church on West Sixteenth street. The program tonight will consist of the business session, song service, a demonstration of a model B. Y. P. U. in session, and a social hour.

All unions are expected to have signs showing their reports for April, R. C. Reed, president, announced this morning. June will be "Social Month" for the City B. Y. P. U. and plans will be discussed at tonight's meeting for carrying out of this program during the month of June.

WORTH REMEMBERING

It's just as necessary to loosen bolts occasionally as to tighten them. The motorist who always gives everything an extra turn "for good measure" is likely to be presented with the problem of trying to unscrew a bolt sometime. He'll either break something or give it up.

Tractors of the caterpillar type are proving as effective as elephants in piling teakwood in India, and much cheaper to feed and care for.

CARD OF THANKS

We wish to thank our friends for their kind help and sympathy during the illness and death of our beloved mother, Mrs. M. L. Thornton. We also thank them for the beautiful floral offerings and especially Rev. T E Cannedy for his words of condolence.

Mrs. M. L. Thornton's children.

NO TIME TO HUNT for a doctor or drug store when suddenly seized with agonizing intestinal cramps, deadly nausea and prostrating diarrhoea.
CHAMBERLAIN'S COLIC and DIARRHOEA REMEDY
gives instant warmth, comfort and ease from pain. Never fails.

PLAN TO FIX EASTER'S DATE

Permanent Designation Is League Objective

PARIS, May 16.—A commission of the League of Nations will meet here May 20 for the purpose of proceeding to a revision of the Grecian calendar, and especially for establishing a permanent date for Easter.

In the event the proposed reform is eventually adopted, milady will always know on just what date each year it will be necessary for her to have her new Easter hat, without having to consult the calendar.

Easter will fall on the same date every year with the same regularity as Christmas on Dec. 25 and New Year's on Jan. 1.

As it is Easter can now fall and does fall anywhere from March 22 to April 25.—And as half a dozen other feast days, such as the feast of the Assumption, Ash Wednesday and Pentacost are based upon the Easter date, these days also vary every year.

So great are the commercial interests of various countries as regards Easter that it has been demonstrated that single countries lose millions of dollars when Easter falls in March.

As the present system of establishing each year the date for Easter was fixed at the Council of Nice centuries ago, the first step of the League of Nations toward a solution of the problem was to secure agreement by the various religious authorities. For the first time in history the League, not only succeeded in getting official representatives of the Roman Catholic church, the Church of England and the Greek Orthodox Church to sit at the same table and discuss a religious question jointly, but it succeeded in getting their unanimous consent to the advisability of making Easter a fixed instead of a movable feast day.

For the moment this religious accord is threatened somewhat by a demand of the Federated Council of the Churches of Christ and its corresponding organization in Europe, representing 50,000,000 protestants, to be consulted on the question also. While they declare themselves fully in agreement relative to the necessity of giving Easter a fixed date, yet they insist the final decision should not be taken without consulting them.

Fear is felt in League circles, however, that if the Protestant churches were also called in the net result might be to break up the accord that has already been reached amongst the three other great churches that were originally of Catholic origin.

In addition to establishing a permanent date for Easter, the commission that met today will also continue the study of projects for a complete reform of the Gregorian calendar. The general idea is if possible to agree on a calendar in which not only would the months all have the same length, but year after year the days of each month would always fall on the same week days.

GULF TOWER TO FLY STORM WARNING FLAGS

A new storm warning display station has been established on the south radio tower at the Gulf Refinery, it was announced this morning. The station is in operation now, with the flag display station located on the yard arm at the 100-foot level of the tower.

The new station is for daytime warning only and is expected to be of benefit to ships which are in dock here.

This is the fourth storm warning station to be established in this district. Port Arthur now has two display stations. The other two are located at Sabine and Orange.

ALPINE GIRL FALLS OFF MOUNT, IS KILLED

ALPINE, Texas, May 16.—Miss Willie Yarbrough, 16, of Alpine was instantly killed when she fell 100 feet down the side of Mite's Peak in the Davis mountains.

A hand row boat, propelled by two oar-like hand levers and guided by a steering wheel in the rear, will travel much faster than a walk.

Independence Hall originally was called the "State House of Pennsylvania."

MAYFIELD PROBE GIVEN A DELAY

Senate Election Quiz to Resume Tuesday

By United Press.

WASHINGTON, May 16.—The senate investigation of the election of Senator Earl Mayfield, of Texas, adjourned after a brief session today until Tuesday.

Opposing counsel asked the recess to give them additional time to examine the financial records of the Ku Klux Klan brought here from Atlanta.

J. E. Mac Quinn, assistant cashier of the Atlanta Palace of the Klan, who brought the books to Washington and was excused from the witness stand today upon request of W. F. Zumbrunn, Mayfield's chief counsel. Zumbrunn told the committee that Mac Quinn had to return to Atlanta to disburse the klan national payroll of $75,000 to $80,000 a week.

By agreement with counsel, the committee today sent four Texans a series of questions requiring answers by mail in order to save expense of bringing them here to testify.

They were Tom Dies, oil man and B. S. Bonner, lumberman, of Houston, who were asked concerning contributions made by them or that passed through their hands. William J. Kelly, cashier of the Central State bank of Dallas and Rupert Eldridge, cashier of the Republic National bank of Dallas, were asked to submit certain bank records.

Children Cry for
Fletcher's CASTORIA
MOTHER:—Fletcher's Castoria is a pleasant, harmless Substitute for Castor Oil, Paregoric, Teething Drops and Soothing Syrups, prepared for Infants in arms and Children all ages.
To avoid imitations, always look for the signature of Chas. H. Fletcher
Proven directions on each package. Physicians everywhere recommend it.

See DODGE BROTHERS Four Passenger Coupe

Goldberg's
"WHERE STYLE BEGINS"

Tomorrow—We Continue a Very Extraordinary Sale of Ready-to-Wear

Prices that would be hearlded with much enthusiasm in July and August are prevailing at this wonderful sale of ready-to-wear. And the interesting part of it is that you know when you purchase anything from Goldberg's it is the very best that can be purchased.

DRESSES ON SALE

Values up to $29.50
$15.75
LOT 1
About fifty dresses in this lot values that have sold regular up to $29.50 in crepe de chine, canton, silk and wool crepe, etc. Most all shades, sizes 18 to 44. Extra special $15.75

Values up to $42.50
$22.75
LOT 2
Thirty five dresses in this lot representing values up to $42.50 in golf crepe, satin crepe, canton crepe, crepe de chine, etc., one of a style kind in both light and dark colors. Values you will not duplicate soon. Extra special $22.75

Values up to $49.50
$29.75
LOT 3
In this special lot of high grade frocks you will find dresses as high as $49.50 in Peggy-Paige, House of Youth, etc., in fact they are one of a style kind and in the season's most wanted styles, most all sizes, extra special $29.75

Up to $69.50 SILK DRESSES
$39.75
In this group of high grade silk dresses you will find dresses that have been priced regular at $67.0 and $69.50 in flat crepe, georgettes, etc., trimmed in ruffles, embroidery, beads, etc. Not a great many but a complete assortment of sizes. Extra special $39.75.

Tub Frocks Reduced

$ 6.50 Tub Frocks at $ 5.19
$ 8.50 Tub Frocks at $ 6.79
$12.50 Tub Frocks at $ 9.98
$15.00 Tub Frocks at $11.98
$16.50 Tub Frocks at $13.19
$19.50 Tub Frocks at $15.59

For Morning—
A Frock of Linen

Can you imagine anything more chic, anything easier to slip into the first thing in the morning, than a one-piece boyish frock of linen? Some have vestee front, other trig boyish collar and cuff effects, in all the popular summer shades, and the saving in this sale is worth while.

$ 9.50 Linen Frocks at $ 7.59
$11.50 Linen Frocks at $ 9.19
$15.00 Linen Frocks at $11.98
$16.50 Linen Frocks at $13.19
$19.50 Linen Frocks at $15.59
$22.50 Linen Frocks at $17.98
$25.00 Linen Frocks at $19.98

Spring Suits ½ Price
Choice of our entire line of high grade spring suits at 1-2 price, only 41 suits in all, ranging in sizes from 16 to 42, and priced regular at $29.50 to $120.00. A good assortment of the newest styles can be had and in fancy check and navy blue. Your choice 1-2 1-2 price.

Coats and Capes Reduced ⅓
coats and capes go on sale tomorrow at 1-3 off. Beautiful models, fashion's latest dictates in a number of spring styles and all new materials are included in this sale at 1-3 off.

OUR AIM: TO SERVE FAITHFULLY AND UNFAILINGLY
J.C. Penney Co. A NATION-WIDE INSTITUTION Incorporated 475 DEPARTMENT STORES
RELIABLE QUALITY GOODS ALWAYS AT LOW PRICES
318 PROCTER PORT ARTHUR

New Kyber Cloth Pongee
"Vat" Color Shirts—Fadeless
These high quality Kyber Cloth Pongee Shirts offer an exceptional opportunity to men that only the enormous purchasing power of our hundreds of stores makes possible. They are every day values at this Store.
Take Advantage of this Shirt Offering
1.98

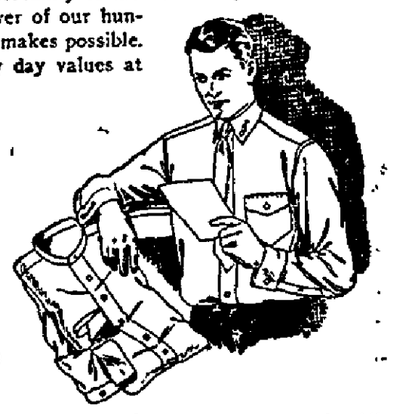

Your choice of collar attached or neckband style. All carefully made from the same grade material. Cut full.

Fancy Straws
Popular 1924 Styles

See the season's choice styles in this fine assortment. Cushion fitting sweat bands or flexible brims for real comfort.
$1.98

Cool Summer Trousers
For Men and Young Men!
A hot summer's day makes a pair of extra trousers in one of the popular warm weather fabrics, indispensable. We have them in the good fabrics at prices you'll not mind paying ..... $3.98 to $5.90

Union Suits
Athletic Style
Men's Nainsook Unions. Cut full. Good value.
49c and 98c

THE LATEST IN OIL STOVES

New Sanitary
RED STAR Detroit Vapor OIL STOVE
Offers All Conveniences of Finest Gas Range
At fourteen points you find patented improvements in this beautiful new Red Star; things you have never before seen on an oil stove; exclusive modern touches that immeasurably add to the pleasure of working with it.
See the beautiful streamline body. See the sanitary construction—free from usual bolts, screws, cracks, corners, hinges and other dirt and grease catchers.
Cleans With a Damp Cloth
The new Red Star cleans with a damp cloth. You bake in a patented Double-Flue, Ozono oven. Has no wicks. Patented all-metal burner cooks with clean, fast gas heat made from common kerosene, gasoline or distillate.
See a demonstration of modern oil stove cooking at our store.
Ask About Our Easy Payment Plan
[illegible] Company
Port Arthur's Largest Store
528-530 Procter Phones 122-123

NEWSPAPER ARCHIVE®

A THOUGHT FOR TODAY

LET NO MAN BE SORRY HE HAS DONE GOOD, BECAUSE OTHERS CONCERNED WITH HIM HAVE DONE EVIL.—FIELDING.

The Editorial Mind

However, comma—

Odds and Ends and Comment on Our Morning Mail

Long ago in the southwest, 300 Indians, under Cochise, chief of the White Mountain Apaches, swooped down on a stagecoach. The seven white men in the stage were "dead shots." For three days they "stood off" the 300 attackers.

When the last of the seven had been killed, Cochise said: "If it had been 300 men like these whites, I'd rule the southwest against all comers."

A nation's first line of defense is not its navy or its army organization, but rather the ability of the people to shoot straight.

In our country's early wars, every settler was an expert with a rifle. Small wonder they made such excellent soldiers without much training. They were crack shots because they used the rifle in everyday life, protecting their homes against Indians and in hunting game.

Life has become easier. Few Americans ever use a rifle or pistol until a war breaks out and they get in the army.

During the world war, several million Americans learned to handle rifles and sidearms accurately. Now most of them are out of practice. Others don't even know how to load a modern rifle, let alone shoot.

On the theory that a nation's greatest defense is the ability of its citizens to shoot straight, the whole country should be interested in National Rifle Day, June 7. At least 100,000 Americans will participate in rifle tournaments.

The number should be 100 times as big.

You have only to consider Switzerland to appreciate the importance of widespread expertness with the rifle. Rifle shooting is the national sport of the Swiss. It is taught in the schools. There's a military saying that every Swiss man is a sharpshooter.

That's why Switzerland wasn't invaded during the war.

The death rate lately is quite a bit higher than a year ago. An average of 4200 Americans a day are passing on into the Hereafter.

* * *

As they exit from one side of the stage of life, newborn babies arrive to take their places. It's the same show, generation after generation. The actors and scenery change, but the plot never.

* * *

Whether life is a tragedy or a comedy depends largely on our mental attitude. The choice of being happy or unhappy is up to us.

* * *

"Shirtsleeves to shirtsleeves in three generations," is an old saying. It means, as you know, that in three generations of which heirs the wealth of a family becomes dissipated—passes into other hands.

This old saying is bunkum in most cases. It is based on the supposition that all sons or grandsons of the rich are spendthrifts, which isn't true. Especially in our day, when crafty lawyers show rich clients how to freeze their money in trust funds so the principal cannot be touched even if the interest can be flung to the four winds.

* * *

The first big railroad to couple its rail service with an extensive motor truck system is the New York Central. It is already using trucks for package freight and rapidly increasing the mileage.

A former generation of railroad men would have fought motor truck competition by trying to strangle it. People are wiser now. They keep the old and adopt the new, using both—knowing that there is plenty work for both. Steam railroads already are inadequate for transportation needs. Before long, progressive railroads will be establishing airplane routes.

* * *

He walks across the continent in 109 days—Harold L. Messer, hiking from Los Angeles to Boston. Made the trip on a bet; the time limit by 11 days. Good roads made it possible. Fifty years ago the trip would have been next to impossible except by a man with an iron constitution and the ability to shoot straight and fast. Roads are good now, but the trip even today is no job for a weakling.

* * *

The inheritance tax was put into effect to raise revenue and to curb the concentration of too much wealth in a few families. We were on the road where 100 or fewer families eventually would own 95 per cent of the United States.

Cunning lawyers showed rich clients how to evade the inheritance tax by giving part of their wealth to their children before father's death. This dodging would be effectively and properly checked by the amendment to the tax law, as proposed by Senator Walsh of Massachusetts. He would tax gifts increasingly up to 106 per cent on those of more than five million dollars.

Telling It To CONGRESS

THE FARMERS' NEEDS

The farmer is confronted, the same as he always has been, with the great problem of finding an adequate market for his products. He plainly needs a co-ordinated sales organization which is intimately in touch with demand. — REPRESENTATIVE WILLIAMS (R.), Michigan.

HOME TOWN HAILS COPELAND AS NEXT PRESIDENT OF UNITED STATES

Senator Royal S. Copeland of New York is a product of Bay City, Michigan. He was called to Bay City, where he practiced medicine 29 years ago and banquetted by the leading citizens of the place. These leading citizens had organized the Jefferson club for the occasion.

Senator Copeland wa sintroduced by the toastmaster as the next president of the United States and was given what the reporters call an oration. Of course the speaker of the evening, the senator himself, predicted the election of a democratic president, a democratic congress and declared that indications are that Michigan will go democratic next fall.

Senator Copeland was introduced by the toastmaster as the orator and writer. He lampooned Secretary Mellon, lambasted the Mellon plan and informed his fellow diners or democrats if the Mellon plan became a law it would give to 246 men $50,000,000 a year.

Senator Copeland has his lightning rod up. He has many political qualifications. His admirers say he has many qualities or attributes of a statesman. Here is his record in a nutshell

Born in Michigan, educated at Ann Arbor, elected Mayor of Ann Arbor, visited Europe, attended the universities of Europe, returned to America, located in New York City, became the president of a big medical college, drafted for health commissioner by Mayor Hylan, made a record never achieved since New York was a village, drafted for United States senator by the democrats and elected and is now serving his first term.

This isn't all; he was an original prohibitionist, an original equal suffragist and is the only man who has ever lived and won and held the friendship of William Randolph Hearst, the late Charles Francis Murphy and Governor Alfred E. Smith and all at the same time.

But it is with Copeland as a prophet this newspaper is dealing. The democrats are to elect a president, they are to elect a congress and they are going to carry Michigan in November. Are they?

Theodore Roosevelt elected Wilson the first time: California with the assistance of Hiram Johnson elected Wilson the second time. Roosevelt is dead: Hiram Johnson is dead but he doesn't know it

The New York Times warns the democrats that unless they pick their most available man Calvin Coolidge will be his own successor.

"IN THE SERVICE OF THE LORD"

Abe Buzzard, for years one of the most notorious desperadoes of the mountain regions of Pennsylvania and who has spent forty-two years behind prison bars, has been released from the penitentiary.

Buzzard is seventy-two years old. He has planned to become a prison evangelist and devote the rest of his life to helping convicts To this end he has studied theology and Scriptures.

He started his prison career when he was thirteen years old, having been sentenced for robbery. His record as a criminal and a jail-bird covers forty-two years.

Now he is old and he is going to be good. He has turned to the Bible at last and accepted the Golden Rule as his guide at last. Better late than never. His is an eleventh hour repentance.

He knows all about prison life. He knows the horrors of prison life. Perhaps he will be able to do something substantial for those who have been put away behind prison bars. There are men without the pal of the prison who should be found behind prison bars and doubtless there are many convicts who were landed behind the bars because they were friendless and penniless and circumstances were against them.

But what a name for a prison evangelist. Rev. Abraham Buzzard.

SMITH AND THE TEACHER

Governor Alfred E. Smith of New York signed a Smith measure which amended the education law of that state so as to prohibit discrimination in the employment of school teachers through the payment of higher salaries to men. It is known as the sex pay equally law and had the backing of the school teachers of the state of New York.

Why not a sex equality law for the teachers of the state of Texas? New York state senate enacted a 48 hour work week bill but a republican house killed it. Democrats control it and the governor of New York championed the bill.

Has Texas a 48 hour?

Quillen's Paragraphs

You can't judge by appearances. Oil cans are square.

Evolution: Minute men; dollar-a-year men; 10-year sentence men.

Be Kind to Animals Week meant very little to the elephant and the donkey.

Almost all commodities are quoted on exchange now except official influence.

One characteristic of Christian nations is the way they keep the grand juries busy.

The plan of Washington is well advertised and the people are learning every crook and turn.

The advantage in having a small house is that it isn't so difficult to find the mah-jongg set.

It's easy to have a garden if you can convince the wife that hoeing is equal to the daily dozen.

It's a sad and disappointing world and nobody ever gets to be as important as he feels at sixteen.

It is easy to interpret dreams. If one of them says she is lonely, that means her husband is out of town.

A sophisticated age is one in which a mortal's hair and teeth last a little longer than his illusions.

Another good way to keep public business honorable is for private business to set the example.

Still, a cold fried egg isn't so very much more depressing than a boarding-house bathroom.

The poor Arcadians wandered and wandered, but at least they had no trouble finding parking space.

Mud throwing affords little thrill when the world can watch somebody toss the horsehide.

Matrimony settles down to normal when a breakfast quarrel doesn't spoil the day for either party.

The more one studies favorite sons, the greater one's conviction that favoritism is inherently sinful.

Another popular delusion is the belief that the man who married a beautiful fool would trade her for a homely good cook.

Correct this sentence: "Please let me wear shoes," wailed Willie; "it seems so common to go barefoot."

A Busy Day in an Apartment House

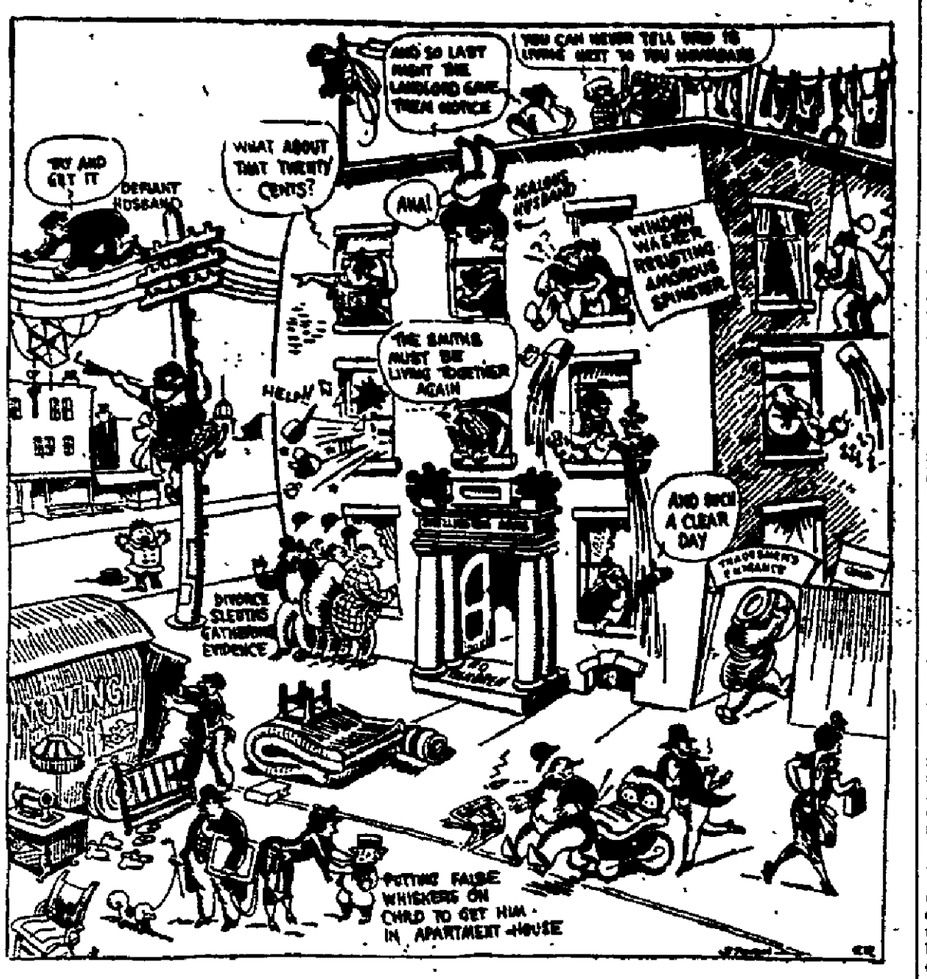

THE FUN SHOP

By MAXSON FOXHALL JUDELL

VERSES AND REVERSES
By Samuel Hoffenstein

1

Mother loves her little baby,
Little buttercup!—
But she'll love him better, maybe,
If he'll but shut up.
Please, be quiet, darling, do!
Papa bawls enough for two!

2

Fools may go
Where angels wouldn't;
But then, we know,
The angels couldn't—
If angels could, I think they'd try
A little folly on the fly!

3

The early bird may catch the worm;
Let him do it!
I hate the grimy things; they squirm;
He's welcome to it!
I'll wait till noon to make my rounds,
And catch some coffee off the grounds!

* * *

KIDDIE QUERY

Mother (To Jane, age three): "Jane, dear, Mrs. Jones has a new baby."

Jane: "Well, mama, what was the matter with the old one?"

—LeRoy M. Whitney.

* * *

Before she marries a girl asks questions. After she is married she demands answers.

* * *

A TASTY DESSERT

For a dessert that will quickly be voted a prime favorite, beat six eggs till lemon-colored, or thereabouts. Add two cans of loganberries, a tin of evaporated milk, the many whites of eggs as you can find, and a grated nutmeg. Pour in the freezer, scrape the dasher and throw away entire contents. Remove wrappings from a brick of drug store ice cream, and serve very cold. Our family just can't seem to eat enough of this.

MRS. R. F. S.

* * *

FRANK VERSES
By Molly Anderson

THE CARD SHE SENT ON THE TWINS' ARRIVAL

So the stork has left you twins—
How generous was he!
Doubly blessed through years to come
Your happy home will be!

THE CARD SHE MEANT ON THE TWINS' ARRIVAL

So the stork has left you twins,
But you think it's funny!
For buying two of everything
Will take a pile of money!

* * *

The Man who hesitates is sore married—
The woman who doesn't isn't.

* * *

NO FEELING WHATEVER

Wife: "Knowing my sentiments on the subject, did that hateful Mr. Jones insult you by offering you a drink?"

Husband: "That's what he did."

Wife: "And what did you say?"

Husband: "I swallowed the insult."

—Miss Ella White.

* * *

What aviation needs more than non-stop flight is the non-drop flight.

(Copyright, 1924, Reproduction Forbidden).

Readers are requested to contribute. All humor, epigrams (or humorous mottoes), jokes, anecdotes, poetry, burlesques, satires, and bright sayings of children, must be original and unpublished. Accepted material will be paid for at regular rates. All manuscripts must be written on one side of the paper only, should bear name of this newspaper, and should be addressed either to the Fun Shop, or to The Port Arthur News, Fun Shop Headquarters, Port Arthur.

Dr. Frank Crane's Editorial

GOBEL
By Dr. Frank Crane

There died the other day in Brooklyn, N. Y., a man named Adolf Gobel.

He was the largest independent manufacturer of provisions in the east. Sixty years ago he was born in Germany. He came to this country at the age of seventeen, almost penniless. He went to work making sausages.

He followed the best and wisest rule that has ever yet been discovered for success: that is, he determined to do what he had to do better than anyone else could do it.

He worked here and became known as the king of the independent sausage and provision manufacturers in the East and, at the time of his death, was reputed to be worth several million dollars.

This man's career is almost typically American. The typically American is the immigrant. The only "real Americans" are out on the Indian reservations.

Gobel came to this country because it was free from caste, because the doors of opportunity were open, and because life in America was not throttled by ghosts of the past.

One would think that every encouragement should be given this kind of man. On the contrary the country is full of half-baked bolshevics who hate this sort of man as the devil hates holy water.

He represents brains, will power, self control and industry. Against him are lined up the ignorant, the weak, the lazy and the envious.

There is quite an army of these. Some of them are teaching economics in colleges; some of them are spouting about the brotherhood of man by which they mean that the wastrel should share the profits with the thrifty; some of them are in the national legislature passing income taxes and surtaxes, the object of which is to cripple and penalize the Gobels and tickle the bolshevics.

Senator Couzens, in his recent correspondence with Secretary Mellon, said that the high taxes have not hurt business because big business had been expanding and had found no difficulty in obtaining funds for doing so.

The trouble with this half truth, as Otto Kahn pointed out, is that the direct result of high taxes is to entrench and fortify those who are already in established positions in business, to diminish competition and to discourage newcomers. He says: "The operations of the surtaxes has increased, and invariably tends to increase, the advantage which large and established concerns have over the adventurous newcomer and pioneer who heretofore was a characteristic and desirable figure in American business."

In other words, angered because thrift, brains and enterprise have succeeded, we seem to be determined that there shall be no more Adolf Gobels or Henry Fords.

Your Money AT WORK

Brief but Important Lessons in Finance, Markets, Stocks, Bonds and Investments

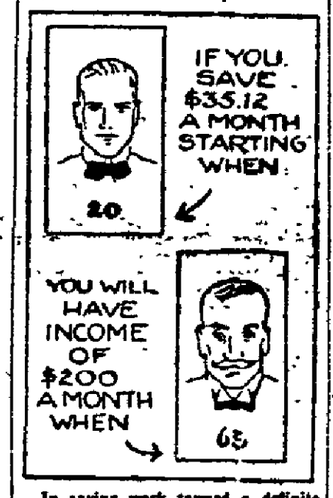

In saving work toward a definite goal; it makes saving easier.

For instance, if you estimate that you would like to have a monthly income of $200 at the age of 65 years get your banker to show you how much you would have to save monthly to have the required amount.

Starting at 20 years of age, for example, you should save $35.12 a month until you are 65. This amount saved monthly and deposited in a savings bank at 3 per cent interest, compounded semi annually, will amount to $40,000 by the time you are 65; $40,000 invested in good bonds at 6 per cent interest will yield a monthly income of $200, and think of the comforts that $200 a month will buy as the shadow of life lengthens.

(Copyright 1924 Associated Editors)

SKY CARNIVAL PLANS MADE FOR GALVESTON

GALVESTON, May 16.—A brilliant sky carnival with such features as bombing, machine gunnery, sky writing, smoke screen operations and other maneuvers, is being mapped out by officers of Kelly Field, official of the Galveston Chamber of Commerce and Beach Association.

While no definite date for the exhibition has been set, tentative plans are being made to hold it in connection with a celebration on July 4.

Between 25 and 30 planes, piloted by officers form the advanced school of flying at Kelly Field, will take part in the air spectacle being planned.

WANT TO BE OLD? START OUT PREACHING

DALLAS, May 16.—Be a preacher if you would live long, is the teaching of Dr. J. U. Yarborough, psychologist at Southern Methodist university.

In lectures to his classes in psychology, Dr. Yarborough pointed to the 600 clergymen who died last year in England as proof of the longevity of preachers.

"The average age of these men was 69," he says. "The average age of the same number of needle grinders who died was 43. Be a preacher."

The clergyman's cassock is a survival of the days when nearly all men were skirted.

HIS BROTHER'S WIFE

by RUDY AYRES
© NEA SERVICE

BEGIN HERE TODAY

The marriage of Dolly and Nigel Bretherton proves unhappy. When war is declared, Nigel is glad to enlist. He leaves Dolly in the care of Mary Furnival. Nigel is killed and Dolly marries an old sweetheart, Robert Durham.

Dolly and Robert sail for America and word comes of the sinking of their ship. When Nigel's brother, David, comes to see Nigel's widow, Mary is ashamed to tell him of Dolly's marriage. David mistakes Mary for his brother's wife and asks her to come to live at Red Grange with him and his aunt. Mary is very happy in her new home until a letter comes to her from Dolly. The Durhams were rescued from the wreck and Dolly says she is writing to David.

NOW GO ON WITH THE STORY

How dared Dolly, after all she had done, contemplate asking David for money? She had not the slightest claim on him; it was outrageous.

And then she remembered that it was nothing worse than that which she herself was doing. She who had no claim on him either—she who was a stranger—a mere nobody! Dolly had at least been Nigel's wife, whatever she had done since—but for herself—

One thing remained clear to her. She must leave the Red Grange; she must leave David and Miss Varney, and the beautiful house and garden, and go back to the old weary drudgery of life as it had been when she first met Nigel.

Any day, almost any hour now, Dolly's letter might reach David, and then— She found herself crying softly. She did not want to go. It seemed so impossible to walk away from this new, wonderful life, and go back to the tear and bustle of London on a few shilling a week; and yet how much more impossible would it be to stay here, dreading discovery every moment of every day—acting a lie.

Once she had thought that she could go straight to David herself and tell him, but she knew now that she could not. How could she tell him that she had shamelessly called herself his brother's wife? How could she tell him that she had once believed herself to have loved Nigel, when now—at this very moment—there was another man for whom she cared with every beat of her aching heart?

They were so very different, these two men. For brothers they were amazingly unlike, and yet at one time each in turn had been dear to her. She had lost one, and now she must lose the other also.

She crept into bed and lay awake, staring into a darkness that seemed pulsating with throbbing thought.

"The gray ghost had warned her to go." Well, she would take the warning.

But with the morning sunshine her determination weakened: her coward heart pleaded for just one day more—just one more day.

A few more hours with David—a few more hours of forgetfulness—and then she would write the finis to the story with her own faltering hand, and steal away out of his life.

CHAPTER XL
Found Out

Her eyes sought David's furtively at breakfast. Supposing he had already heard from Dolly? Supposing already he knew of the cheat that had been planted on him?

But he smiled, meeting her gaze, and asked if she were going to take him out for another drive that morning.

She assented nervously. She was beginning to be afraid of him now; or was it only of herself?

It was after breakfast, when she waited at the hall door for him, that it came over her with full force all that she was giving up by leaving this home. The freedom, the luxury, the little attentions from the servants, Miss Varney's quiet affection. She had never had any of them in her life before, and she had not believed how much they would all come to mean for her.

Soon—in a few days—she would look back and smile incredulously to remember that she had once driven David Bretherton's car. It would all seem like some wonderful, unreal dream, as she jogged homewards on a penny omnibus, tired after a day's grind in the city. She started from her reverie at the sound of a man's step on the drive which led to the road. She raised her eyes.

A man was coming towards her—a man whose face and figure looked vaguely familiar, and yet she could not place them. As he drew nearer, she saw that he, too, was staring at her with a curious interest. After a moment he raised his hat hesitatingly, and then she knew him. It was Montague Fisher.

For a moment their eyes held each other's, and Mary felt the color slowly leaving her face; even her lips seemed cold and white.

Monty Fisher! David Bretherton's best friend, whom she had met once before—the year of Nigel's marriage.

He knew her now. He spoke her name with blank amazement.

"Miss Furnival! Why, I thought—I heard—" He broke off, stammering.

Impulsively Mary flung out a hand to him.

"Don't—not now. Oh, please!"

There was shame and terror in her voice, and a very agony of entreaty in her eyes.

"But—but—" Fisher was completely mystified. "I thought—I—" A sudden light filled his eyes. He stood staring at her blankly.

David's voice sounded behind them in the hall. After a moment he joined them.

"Monty!"

It was not all pleasure in his voice, and he gave one swift glance at Mary before he took his friend's hand.

"What in the world has brought you down here?"

"I wanted to see you on business. No, it's nothing very important, but, to tell you the truth, I wanted an excuse to get out of London for a day, so here I am."

David began an introduction to Mary, but she stopped him with a little laugh.

"We have met before, haven't we, Mr. Fisher?"

Fisher bowed gravely; there was a sort of unwilling admiration in his eyes.

"We met a year or two back," he admitted gravely.

"We were just going for a drive," said David. "You must come with us. Mary has just learned to drive the car herself; she is quite an expert."

"Mr. Fisher doesn't believe me, I can see," said Mary. She felt as if she were moving and speaking on a stage. She did not dare to hope that Fisher would keep her secret; there was a sort of stern gravity in his face that made her heart sink.

She remembered that he was David's friend, and that Dora was his sister; and from her own observation she had guessed that Dora meant to be mistress of the Red Grange. Was it likely, therefore, that he would stand by and see David imposed upon? It was a desperate situation. She would have given anything had it been possible to excuse herself from the drive. She would have given anything for just a few moments alone in which to recover her self-possession.

Sudden weakness laid its hand upon her. She looked at David appealingly.

"I don't want to drive this afternoon. Will you, please?"

He assented at once, but insisted that she should sit by his side. Fisher took the back seat.

Conversation was impossible, save in snatches, but whenever Mary half turned to speak to the man behind her, she found his eyes, watchful and curious, fixed on her face.

CHAPTER XLI
"I Knew It"

It was a lovely afternoon, but she had never enjoyed a drive less. She was thankful when it had ended, and they were back once more at the Red Grange. She nerved herself for the inevitable scene. When she saw Fisher follow David into his study, she stood for a moment with her hand pressed hard over her eyes.

Soon they would come for her—soon she would be called down there to answer the accusation Fisher would make against her.

But the moments passed, and nothing happened. She could hear their voices rising and falling, but nothing happened, and she went slowly upstairs.

But behind that closed study door, Fisher had turned on his friend with excited impulse.

"David, who is that woman?"

Bretherton raised his eyes from a cigaret he was lighting.

"What—woman?" he asked slowly.

"That girl—Mary, as you call her?"

"Well?"

There was a little pause, then Fisher broke out again excitedly:

"Who is she? You think she is Nigel's widow, I know, but—"

"I never said I thought so. I know as well as you do who she is." Bretherton's voice was rather flinty. "She is Mary Furnival," he added deliberately. "I have known it all along."

* * *

Monty Fisher stared at his friend for an instant without speaking. Then:

"You knew it all along, my dear fellow! And you allowed this woman to deliberately deceive you, and pass herself off as Nigel's widow?"

"I knew it all along."

There was something in the quiet answer that Fisher resented.

He had been David Bretherton's closest friend for so long that it struck him unpleasantly to realize that he had been shut out from this.

Mary Furnival's influence must be great indeed.

After a moment he tossed his cigaret into the fire, and shrugged his shoulders.

"Of course it's no business of mine; but I admit I can't understand you. What is the result going to be? How in Heaven's name are you going to get rid of her?"

"I am not sure that I wish to get rid of her," said Bretherton.

Fisher stared. A dawning suspicion crept into his eyes; he thought of his sister, and her anger that night when she came back from the Red Grange. She, too, had seen what a hold this stranger woman was obtaining in the house, even though she had been a thousand miles from guessing the real truth.

(Continued in Our Next Issue)

TRAIN MOVES; BARREL FALLS; BIG TOE BROKE

HOUSTON, May 16.—If proper warning had been given that the train was going to move, and if a 20-pound barrel used to contain drinking water, had been tied down, all of which combined caused him to suffer a smashed toe, L. A. Burkitt, brakeman on the T. & B. V. railroad between Teagarden and Ft. Worth, would not have found it necessary to sue John A. Eulen, receiver for the road for $1,000 to appease his mental and physical anguish caused by the injury.

While the train on which he was working was halted near Corsicana, Burkitt recites, he was in the caboose taking a drink from the barrel. The train jerked suddenly, without warning, he says, and the barrel fell on his foot breaking the bone in his big toe and otherwise injuring that member. Burkitt is a prudent man, he admits and if the proper precautions had been used in starting the train and installing the barrel he would be a well man today—hence the need for the $1,000.

NEWSPAPERARCHIVE®
NEWSPAPERARCHIVE®

THE NEWS' SOCIAL AND HOUSEHOLD PAGE

Pupils To Be Presented By Mrs. Enid Lyon Jones In a Dramatic Recital

THE Dramatic Recital in which Mrs. Enid Lyon Jones will present her pupils tomorrow evening promises to be an unusually delightful affair and one of especial interest to society in general. The recital will be given at the Department Club at 8 o'clock.

Mrs. Jones, who has gained an enviable reputation as a reader during her six years with Chautauqua, is an impersonator, reader and entertainer of charming ability. She has taught dramatics in Chicago four years and is a graduate of the Columbia College of Expression.

The recital tomorrow evening will be the first to be given by Mrs. Jones' pupils, most of whom have studied under her less than a year. All her pupils have done creditable work and have appeared on numerous programs. Mrs. J. E. Grammier will assist in the program with vocal selections and Miss Helen Johnson will give a violin number.

All interested in dramatic work are invited by Mrs. Jones to attend the program, which will be as follows:

1. Vocal solo: Selected—Mrs. J. E. Grammier.
2. "Here Comes the Bride," (Bosher)—Lorraine Woolman.
3. (a) "Nigger Baby."
   (b) "A Sewing Lesson." Elizabeth Bledsoe.
4. "The Willing Worker,"—(Calhoun)—Bernice Stovall.
5. "Over the Bannister." (Wells)—Bernice Moore.
6. Violin solo: Selected—Helen Johnson, pupil of Frank Kerns.
7. "By the Rule of Contrary," (Montgomery)—Miss Esther Cramton.
8. "At the Home of His Friends," (Booth Tarkington)—Edith Davis.
9. "The Bolter." (Derieux)——Dorothy Stevenson.

✦ ✦ ✦

MISSIONARY WOMEN SEW FOR CHURCH

Members of the Missionary Society of the Nazarene church met in all day session yesterday at the home of Mrs. John Seemel, 809 Fifth street, and sewed and completed several articles to be sold for the benefit of the church building fund.

The morning devotional service was conducted by Mrs. W. E. Nance and Mrs. F. D. Jernigan, and during the business session Mrs. L. M. Mackey presided in the absence of the president, Mrs. W. B. Hampton. Orders were received for several dresses to be made by the women, who have already completed a number of house-dresses and aprons, which will be sold during the latter part of the month at a sale to be held at Mrs. Seemel's home. At noon a delectable luncheon was served.

Those present at the all day meeting were Mrs. W. E. Nance, Mrs. G. E. Cauiff, Mrs. L. M. Mackey, Mrs. A. L. Davis, Mrs. M. Smith, Mrs. H. J. Church, Mrs. F. D. Jernigan, Mrs. W. R. Roy and Mrs. John Seemel.

✦ ✦ ✦

ENTERTAINED

Circle One of the Woman's Auxiliary of the Memorial Baptist church was entertained Wednesday afternoon by Mrs. R. E. Thomas at her home, 1902 Fort Worth avenue. Mrs. S. L. Rollins conducting the devotional service and the lesson study was taught by Mrs. J. J. Duggan.

Those in attendance were Mrs. B. S. Sibley, Mrs. M. Collida, Mrs. O. P. Peeples, Mrs. M. A. Rollins, Mrs. C. E. Thomas, Mrs. J. H. McKinney, Mrs. S. L. Rollins and Mrs. R. E. Thomas.

Mrs. B. S. Sibley will be the circle's hostess next Wednesday at her home, 1749 Fifteenth street.

✦ ✦ ✦

MRS. COPE HOSTESS TO CIRCLE TWO

Mrs. Cal Cope was hostess to Circle Two of the Memorial Baptist Auxiliary Wednesday afternoon at her home, 826 Sixteenth street. Mrs. C. W. Chamberlain led the devotional service following which Mrs. J. A. Elias conducted the lesson study on "Daniel."

Those present Wednesday afternoon were Mrs. B. Moore, Mrs. J. A. Elias, Mrs. C. W. Chamberlain, Miss Willie Arthur, Mrs. J. G. Philen and Mrs. Cal Cope.

Next week Circle Two will meet at Mrs. B. Moore's home, 835 Twelfth street.

✦ ✦ ✦

NEEDLE AND THREAD CLUB ENTERTAINED

Mrs. C. M. Dismukes pleasingly entertained the Needle and Thread club Wednesday afternoon at her home, 1230 Sixth street. After an enjoyable afternoon of needlework and conversation a dainty ice course was served.

Those enjoying the occasion were Mrs. A. H. Godbold, Mrs. J. N. Dismukes, Mrs. F. L. Dismukes, Mrs. S. A. Dismukes, Mrs. O. M. Briley, Mrs. W. D. Griffith, Mrs. M. G. Outerhoudt and Mrs. C. M. Dismukes and little daughter, Ruth.

On next Wednesday the club will entertain with a picnic at Port Neches park.

✦ ✦ ✦

CITY B. Y. P. U. TO MEET TONIGHT

The City B. Y. P. U., composed of all B. Y. P. U.'s of the First Baptist church, the Central Baptist church and the Memorial Baptist, will meet tonight at the Memorial Baptist church on West Sixteenth street. The hour for the meeting is scheduled for 7:30 o'clock. More than two hundred young people are expected to attend the meeting.

✦ ✦ ✦

DR. AND MRS. BLEDSOE RETURN FROM HONEYMOON

Dr. and Mrs. J. A. Bledsoe returned to Port Arthur yesterday after a short honeymoon and are making their home at 3510 Fifth street. Mrs. Bledsoe was formerly Mrs. Gladys Button, daughter of Mr. and Mrs. E. L. Canada of 1901 Fifth street.

Social Calendar

FRIDAY

Friday Bridge Club with Mrs. Charles Atwell in final meeting of the season, 3146 Seventh street.
Mother's and Daughters' Banquet at First Methodist Episcopal church, 6 o'clock.
Progressive Club of W. B. A. of Maccabees with Mrs. H. M. Frederickson Fourth and Woodworth boulevard, 2:30 o'clock.
Mrs. T. A. Bandy to present junior pupils in recital, 2231 Sixth street, 5 o'clock.
Klatter Klub with Mrs. R. B. Brown, 1138 Eighth street, 2:30 o'clock.
Royal Neighbors meet at hall in Hartford building, 7:30 o'clock.
Rebekahs meet at Odd Fellows hall, 8 o'clock.
Dance at Department Club with music by Harley's orchestra of Houston, 9 to 12 o'clock.

SATURDAY

Mrs. Enid Lyon Jones to present pupils in dramatic recital at Department Club, 8 o'clock.
Wee Wee Sewing Club to observe Guest Day at Miss Mae Prichard's home, 1745 Procter street, 2 o'clock.
Waloni Campfire meets with guardian, Mrs. L. P. Dauphi, at K. C. hall, 3 o'clock.
Minnehaha Campfire girls to meet at home of guardian, Mrs. Emmet Welch, 1705 Eighth street, 3 o'clock.

Algonquins Entertain With Dance

The Algonquins' reputation for being able to entertain with a pleasant dance and an evening of unalloyed merriment was not marred last night when, under the chaperonage of Mr. and Mrs. J. P. McDonald, they again entertained their friends at a dance at the home of Dr. and Mrs. E. D. Bernard, 3101 Procter.

The dance was a delightfully informal affair, "tag" numbers being in order from nine o'clock when the music started until twelve o'clock when the last strains of "Home Sweet Home" sounded the knell for departure. The orchestra combination of Mrs. Wisner and Messrs. Westcott, Wheeler and Burge furnished tuneful melodies throughout the entire evening.

Among those enjoying the pleasing affair were Misses Ella Marensol, Azalee Michelson, Mamie Allen, B. Beatrice Post, Cora Walker, Lela Mae Smith, Mae Murray, Maxine Kuhlman, Mineola Call, Dover Smith, Gloria Swanson, Wylie Scott, Florence Coleman, Mercer Evans; and Messrs Brandon Coleman, Earle Armentor, Bill Gorman, English Brannon, Lloyd Watkeys, Elmer Nelisen, Jack Fernandez, Jack Stansbury, Leon Smith, Gwen McAlpine, Alexander Guidry, Everett Palmer, Alton Barnes, Eddie Morgan, Laverne Heard, Willard Leicht, Bradley Guidry and Van M. Andrus.

✦ ✦ ✦

MRS. GAGER HOSTESS TO SEWING CLUB

Mrs. M. D. Gager entertained the Priscilla Sewing club Wednesday afternoon at her home, 2001 Tenth street. After an enjoyable afternoon of sewing, Mrs. Gager served a dainty course of iced tea and cakes.

Enjoying the occasion were Miss Lois Dunaway of Austin, Mrs. J. N. Reese, Mrs. C. M. James, Mrs. N. J. Norris and Mrs. M. D. Gager.

Miss Lois Dunaway will entertain the club next week at her home, 2548 Eleventh street.

MOTHER!

Clean Child's Bowels

"California Fig Syrup" is Dependable Laxative for Sick Children

Children Love Its Pleasant Taste

If your little one is out-of-sorts, won't play, seems sick, languid, not natural—suspect the bowels! A teaspoonful of delicious "California Fig Syrup" given anytime sweetens the stomach and soon moves the sour fermentations, gases, poisons and indigestible matter right out of the bowels and you have a well, playful child again.

Millions of mothers depend upon this gentle, harmless laxative. It never cramps or overacts. Contains no narcotics or soothing drugs. Say "California" to your druggist and avoid counterfeits. Insist upon genuine "California Fig Syrup" which has directions for babies and children of all ages plainly printed on bottle. —Adv.

Boys' Class To Give Kill Kare Karnival Soon

Sideshows, clowns, minstrels, candy, red lemonade, confetti, and many other delightful attractions will be found at the "Kill Kare Karnival Number II" on the evening of May 23 at the First M. E. Church, South. The carnival will be somewhat similar to the other Kill Kare Karnival, but will be a great deal larger and will have many more attractions.

"Kill Kare Karnival Number II" will be staged by the Four Square Club of the Wesleyan Bible Class of the Wesleyan Bible Class of which Mrs. D. A. Daigle is the teacher. The carnival will be given on the second and third floors and the roof garden of the church and will be in the nature of the opening of the roof garden.

J. B. Kent is the business manager and Felix Corley is in charge of the tickets.

All churches of the town are invited to participate in the carnival, the proceeds of which will go toward the building fund of the church.

NIGHT SCHOOL CLOSES TERM

187 Students in Franklin School Extra Classes

Night school conducted at Franklin school building has closed its term work with an enrollment of 187 students which is the largest number of which has ever attended the school here.

Closing exercises were held Wednesday night in the regular classroom of the school and were attended by practically all of the students of the school.

Miss Wayne Young, principal of the night school, addressed the students on the subject of citizenship and school work. Miss Laurella Burnham and Miss Jane Young, teachers at the school also made talks to the students. Miss Burnham spoke to the class in Spanish. Mexican Consul Trevino made a talk to the pupils in Spanish and was interpreted in English. Several members of the class made short talks to the class.

There are no regular graduation diplomas or degrees given to the students but they are taught the principles of Americanization and citizenship so that they may be prepared to take out citizenship papers. The course is divided into three different branches or steps toward their education. They are first taught conversational English, then given a more advanced course along the same lines and finally taught citizenship and history. The school term began on October 7, lasting seven months.

The Mexican orchestra furnished music for closing exercises as a compliment to the music teachers.

1400 Lincoln Pupils Hold Annual Picnic

The annual picnic of the Lincoln public school is being enjoyed today by 1,400 pupils and members of the faculty, a parade being held this morning to start off the day's festivities.

The line of march extended from the school to Seventh street then up Texas street to the 1400 block from there back to the school. A band led the parade and city officials and police officers were in the line of march.

At noon an elaborate picnic lunch was enjoyed by pupils and guests. This afternoon games will be played and a general good time indulged in.

Money for Your Old Stove!

You can keep from throwing away that old stove by turning it in now as part payment on a new ELECTRIC RANGE. While our sale of electric ranges lasts, you can

Get Money for Your Old Stove

You are invited to come to the

Demonstration At Our Office

which is held every day. Mrs. Reese will show you the best ways of cooking, and the range that will do the cooking best.

EASTERN TEXAS ELECTRIC CO.

320 Austin Ave. Telephone 137

"Compare the cost of cooking by wire. It Speaks for Itself."

Mary Cass Urges Unmarried Business Women to Adopt Children

By HORTENSE SAUNDERS
NEA Service Writer

BUFFALO, N. Y., May 16.—From office girl to general manager of the largest paper box factory in the world was quite a jump but Mary Cass of Buffalo cleared it successfully.

And automatically the slender, four dollar-a-week pay envelope developed into a robust, healthy income—one of the largest achieved by any woman in this country.

Big business has never crowded out her home instinct but rather developed it, and she has some very definite theories about home life.

"To be successful in business, I think it is absolutely necessary for a woman to have a good, comfortable home and to surround herself with the comforts her feminine nature calls for," she says.

"Hall bedrooms, boarding houses and hotel rooms are all wrong for the women who can afford better."

Miss Cass not only provides a home for herself but for the son she adopted when he was four and who is now ready for college. And when it seemed necessary to provide a home for the husband and two children of her housekeeper in order to keep the housekeeper, Miss Cass did not hesitate to accept three more additions to the family.

"The unmarried woman in business who has a good income should adopt one or more children," she went on, "and train them to be good citizens.

"It is my observation that women who have been successful in business make excellent mothers whether the children they train are their own or not. They give a child his head and direct him rather than lay out his life.

"Any woman who has been an executive herself knows the qualities she looks for in others and realizes a child needs certain contacts and experiences, by means of which he learns for himself. Without having learned through contact with many people the shortcomings that contribute least to success, a women has a natural instinct to shield her child from the unpleasant angles of life.

"In business or domestic life there is one precept I place above all others 'Rely on yourself. Use your own head.'"

Co-operation is another point she stresses.

"Give every person the full responsibility of his job," she advises. "Bear with his mistakes at first and teach him. But if he will not learn get rid of him and give the opportunity to someone who will improve it."

Miss Cass has about a thousand people working for her, of whom more than half are women.

MISS MARY CASS

Black Satin Suit

The black satin suit is one of the "best sellers" this season, but few are so ornate as this Paris model. It makes use of the fluffy ostrich fringe that is being used on every type of frock. Bias folds of the material arranged in points, would make sufficient trimming if one grew tired of the ostrich.

TOKYO, May 16.—Transfer of Japanese factories to China, where labor costs are much lower than in this empire, is being urged by the Japanese Consul at Chefoo, the China port where the American fleet in Asiatic waters summers. He says that only by this method will Japanese manufacturers be able to compete with British, American and native Chinese goods in the China market.

DEMO ASPIRANTS FACE FIRST TEST

Convention Keynoter Struggle Is On

By LAWRENCE MARTIN
Copyright, 1924, by United Press

WASHINGTON, May 16.—The first test of relative strength of the various democratic presidential aspirants may occur in the selection of a nominee for temporary chairman and keynoter of the national convention. The committee on arrangements is to meet in New York for this purpose.

William G. McAdoo and his campaign manager, David Ladd Rockwell, have gone to New York in person to try to get a McAdoo man chosen. While the temporary chairmanship is not vital to the success of any candidate—in fact has virtually nothing to do with it—nevertheless the matter of selection is of considerable strategic or psychological importance, as showing who has the ascendency at the moment.

Senator Pat Harrison of Mississippi and representative Finis Garrett of Tennessee, democratic floor leader in the house, are most spoken of here as those between whom the choice lies. Harrison is well liked as a possible "harmony" selection, for while he is regarding favoring McAdoo, he is also acceptable to the Al Smith forces and would not be opposed to the Underwood group.

Garrett is regarded by some of his friends as a possibility for the presidential nomination in the event of a tight deadlock in the convention. Homer Cummings, of Connecticut, former chairman of the committee, is spoken of also and may be given the keynote job if it is impossible to agree on another.

The selection of the keynoter is expected to develop the coalition of Underwood and Smith forces, foreshadowed by Underwood's raising of the Ku Klux Klan issue. In doing this, Underwood directly intimated that the klan was being used in behalf of McAdoo. The Smith-Underwood group may also have the support of James M. Cox's representative, George White, former chairman of the national committee.

MRS. RICHEY TO VISIT RELATIVES IN TEXAS

Mrs. M. W. Richey of 2301 Seventh street, who was called to Dallas on account of the illness and death of her brother, L. V. Stafford, will probably remain away for the summer. She will visit with relatives in Dallas and Waco.

The Hodges Company, Inc.

Where the Promise Is Performed

Sale of Irene Castle Cortecelli DRESSES

This wonderful sale of Irene Castle Cortecelli Fashioned Dresses is still attracting women of high class taste. Women who appreciate the very highest amount of style, plus correct material and workmanship will readily appreciate this sale.

$42.50 Values — 27.50

In this lot are figured crepes, tan and pink models. Regular $42.50 values radically reduced for this sale only.

$54.50 Values — 36.50

Values up to $54.50 in changeable and black models. Wonderfully stylish and radically reduced for this special sale.

$59.50 Values — 39.50

Values up to $59.50 in this group. Black and white, tans, gray, mah jongg, black and green models, large selections.

$64.50 Values — 42.50

Some of our most wonderfully designed and styled dresses in values up to $64.50. Mostly black and tan models.

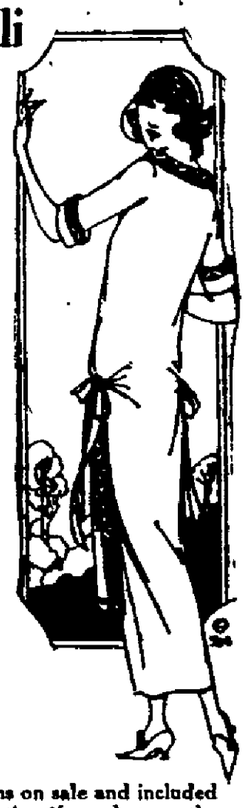

There are many other Irene Castle Cortecelli fashions on sale and included in various groups, that will attract your favorable attention if you but see the dresses and the very low prices that are prevailing now.

A Few New Arrivals That Are Timely

Japanese Parasols Priced 59c to 2.50

They come in all the very interesting and popular shades in both misses and ladies sizes. Many charming designs.

Very New Beaded Bags Priced 3.95 to 12.50

A new shipment just unpacked, making selections large and colors complete, all sizes, many attractive styles.

Black and White Voile Dress Goods, per Yard 59c

Many attractive designs so popular for right now, in 36 inch black and white combination dress voiles.

Beautiful Silk Scarfs Priced at 1.95 to 3.95

They are here in many darling styles and colors, and combinations. Most everyone is wearing them now—they're very smart.

The Tangle

AN INTIMATE GLIMPSE OF INHERENT EMOTIONS REVEALED IN PRIVATE LETTERS
COPYRIGHT 1923 - NEA SERVICE INC.

LETTER FROM ALICE HAMILTON TO BETTY (LADY CARNOVAN)

Dearest Betty:

Well, here I am in my own country, and I don't mind telling you I feel like an alien. Up to date nothing seems right to me. I am homesick for England and the dear old crowd.

In the first place, Betty dear, I had forgotten that we have no real caste in America. Your bootlegger (they have inaugurated bootleggers since I was away, you know) sets his wife and daughter up in a home on Park avenue, and thinks himself as good as anyone, and sometimes Betty dear, I think he is as good as are the people who buy his merchandise.

My sister Leslie came to New York to meet us. In the long time that I have been away I had forgotten how romantic Leslie is. Also she has either grown prettier or else I had forgotten that she was a really beautiful girl. Besides this, she is a very conscientious young woman—has no real practical sense at all.

Just now she is worrying about telling her husband that what he fondly thinks are wax beads, are really, truly pearls, and that they were given to her by her old sweetheart, Karl Whitney.

That was a funny, childish idea of mine, about those pearls, Betty. I think it was my last fairy story, and I have never understood Karl's subscribing to it, unless it is that same romantic streak that is in Leslie.

I find that he is still rather hipped where Leslie is concerned. You know the woman that one loves and loses—the unattainable woman—is always a man's ideal.

The first night we were in New York Leslie wore Karl's pearls. I confess I thought it was in bad taste, because the sight of them must certainly bring back memories to Karl. I was surprised to find that these gems are really handsomer than mine, although the string is not nearly as long, and when that night I presented myself in Leslie's room for a before-going-to-bed talk, I told her that I almost felt like trading part of my string for hers.

She looked troubled, and said:

"Do you know, Alice, those pearls have brought me more or less annoyance and worry every time I have worn them until tonight.

I did not tell her, but I wasn't so sure that she wouldn't have some worry over them because of tonight's presentation of them to the bright lights.

"If you feel like that about it," I said quickly, "why don't you give them to me for a wedding present? I think perhaps it would be much better for all concerned, now that I am going to marry Karl, that I should be the one to wear them. You know he really collected them one by one for his wife."

"I know, she answered, and a wave of color swept over her face, 'that Karl collected those gems for me.'"

"It's rather nasty of you to remind me of that," I said, "for I was the one that made it possible for him to give them to you at your marriage to another man."

TOMORROW: Letter from Alice Hamilton to Betty (Lady Carnovan), concluded.

Baby Whistler

Lois Jane Jeckel of Cleveland, just 18 months old, is believed to be the youngest wrestler in the country. "Dickybird," her canary, is her playmate and teacher. She sits for an hour at a time listening to him and carrying a tune along with him. And she knows a lot of popular songs, too, picked up from the family phonograph.

If a Survey Could Be Made It Would Probably Show That All Well Dressed Men Have the Laundry Habit

And that habit is clothes insurance. The first step is the purchase of dependable fabrics and then having a Modren Laundry keep them in first class condition. This will prolong their life and wearing qualities indefinitely. Send us your clothes regularly and see how well it pays.

Phone us in the morning.

THE HOME LAUNDRY

Phones 118 and 119

NEWSPAPER ARCHIVE® NEWSPAPER ARCHIVE®

ADVISES YOUTH TO 'HOLD FAST'

'Stay Where You Are' Urges Economist

PHILADELPHIA, May 16.—"Come East, young man," as economists have advocated recently, is not such good advice as "Stay where you are, young man," according to Dr. Raymond T. Bye, economist at the University of Pennsylvania.

The old saying, "Go West, young man," has been followed by the advice "Go South," and now it said that the East abounds with opportunities for the young man. Dr. Bye disagrees with those who advocate boving to different sections.

"Just as many fortunes are made in the East as in the West or South," he says. "People are deluded who think they can go to some particular territory and have a bonanza drop into their laps. Immigrants come here after hearing fabulous tales about the United States, but find they have to settle down to hard work and probably life in a cheap tenement.

"The East affords many opportunities to a young man, and the young men here do not have to look further for a place to start their careers.

"America is becoming a creditor nation so that our commercial dealings with foreign nations will continue to to expand. The Eastern seaboard is the natural centre for tdae dealings, so there promises to be a big field here.

"The East is always going to need big men to run the manufacturing industries which will be important here in the future. The country's coal and iron are situated near the East and the railroad facilities are good. It is safe to say the East will continue prominent in manufacturing.

"The chief advantages of the West are that it has not been exploited as much as the East and thus the return for a unit of capital or labor invested will bring larger returns. The advantages are also, psychological. The population is not as dense, an economical factor, and the people themselves are not as conservative as Easterners, a psychological factor which will encourage young men just starting in business.

"Plenty of economical advantages are present in the South, but the psychological factors are absent. The warm climate, which is not invigorating, and the pleasure-loving attitude which most Northerners acquire when they go to outh America prevent many from succeeding.

"I have noticed that many men go South with an ambition to turn things upside down, but the climate soon destroys their ambition and they acquire a care-free attitude in business. If a Northerner could go South and keep his pep he could do things there, because there is need for all sorts of industrial development.

"All these advantages which are peculiar to particular sections are so nearly equal when they are summed up that a young man today, no matter where he is, needs to look little further for opportunity than his own dooryard."

SAYS MAGNETIC WAVES WON'T STOP AIRSHIPS

BERLIN, May 16. — Professor Otto Lummer, the famous Breslau physicist, claims that it is impossible to stop or bring down aircraft by means of magnetic waves. He declares that German physicists must decline the honor of discovering new "rays," adding:

"I believe in this matter the desire has been the father of the thought. It is out of the question to 'bring down' an airplane by means of electromagnetic (Hertz) waves."

It's Up to Date in Africa!

No gasoline engine propels this ferry. Men and wind furnish its motive power. It is the sort they use down on the Island of Djerba, Tunisia, Nort Africa. Seldom is an automobile carried across the bay, but it can be done.

Chicago Police Probe Death of M. D. Maid

CHICAGO, May 16.—A police investigation was started in the death of Blanche Moore, 23, of Bottineau, North Dakota, whose neglige-clad body was found in her room here last night.

Doctors, after a cursory examination, said they believed it a case of suicide. Mrs. Charles Fenske, proprietor of the rooming house where the girl lived, said the girl had brooded over her estrangement from her parents.

Miss Moore was an accomplished musician.

38 SNOWSTORMS A YEAR NEAR SARANAC

SARANAC LAKE, N. Y., May 16. It is reported from the town of North Hudson in Essex county that there were more snow storms during April than in any of the winter months in that section of the Adirondacks. There was a total of thirty-eight snow storms in the township since last autumn.

BRUISES
Alternate applications of hot and cold cloths—then apply
VICKS VAPORUB
Over 17 Million Jars Used Yearly

ROW OVER $8 IS FATAL TO ONE

Crippled School Teacher Is Killed, Farmer Held

TIPTON, Ind., May 16.—Robert Christy, 55, wealthy farmer, is in jail here today awaiting a grand jury probe of the shooting of James Barnett, 38, a crippled school teacher, slain in a quarrel over the payment of $8.75.

Christy and Barnett argued over payment of money for several days. Then they met yesterday afternoon at an appointed place.

Both men drew their guns and started shooting, according to Wilbur Walker, the only eye witness.

Barnett dropped dead with three bullet holes through his body.

LANGLEY, CONVICTED SOLON IS PARALYZED

WASHINGTON, May 16.—Representative John W. Langley, republican, Kentucky, under sentence to two years in Atlanta penitentiary for conspiracy to violate the liquor laws is seriously ill here, threatened with a paralytic stroke.

His voice and one leg are affected and he is unconscious at times, it is learned.

Widow Dedicates Harding School

Mrs. Florence Kling Harding, widow of the late president, pictured at the cornerstone laying ceremonies at Warren Harding High School, Bridgeport, Conn. Mrs. Harding is shown getting a silver trowel from little eVra Shaughnessy.

Kell Attacks Plan To Oust Rail Board

DALLAS, May 16.—Proposed elimination of the United States railway labor board was attacked Thursday by Frank Kell, Wichita Falls, in an address here before the convention of American wholesale grocers.

"The bill seeking elimination of the board is not in the interests of the American people but is a measure initiated by radical leaders of organized labor," the railroad owner declared.

Kell urged the proposed merger of railroads, declaring it would eliminate costly competition, preserve investments and make for efficiency of portation.

CONTRACTORS DEPLORE CUT-THROAT METHODS

DALLAS, May 16.—Texas contractors held executive sessions here today designed to eliminate cut throat competition in the building trades.

Texas is enjoying a building boom, but the contractors, because of unfair methods of competition, are not profiting from this condition, it was generally agreed. Plans were outlined to remedy the situation.

By cutting Scotland in two with a canal from the Firth of Clyde to the Firth of Forth, it is proposed to cut steamship routes from America to Northern European ports several hundred miles.

Legion Minstrel To Be Staged in June

The annual show of the American Legion will be held in June it was decided last night at the picnic held by the Legion and auxiliary at Port Neches park, where 300 members of both organizations were present.

The Chris-Ming production company of Houston will probably put on the show for the Legion, officials said this morning. The Chris-Ming company staged the Legion musical comedy here last spring.

The Legion and Auxiliary will appoint committees at the next regular meetings to work out plans for the entertainment.

NEU RESIGNS BLINN, WILL GO TO COLLEGE

BRENHAM, Texas, May 16.—President J. L. Neu has severed his connection with Blinn Memorial College after 25 years of service and will enter Texas University for advanced work.

666
is a prescription for Malaria, Chills and Fever, Dengue or Bilious Fever. It kills the germs.
—adv.

30th Anniversary Celebration
Sensational Values—Easy Payments

30 years successful selling and the immense buying power of nearly one hundred stores is back of every purchase. An organization representing vast resources that guarantees everything they sell and a simple charge account plan of easy payments improved upon year by year and successfully used by over three million satisfied customers enables us to render to each and every customer a more valuable service and because of this immense buying power we can offer better values on easier payments. That's the reason for our continued growth from one small store in 1894 to nearly 100 good live progressive stores today.

VALUE CLIMAX IN
DRESSES
For Women and Misses irresistible Styles—the most beautiful Models—the richest fabrics, the most gorgeous Colors and Combinations all so harmoniously trimmed and priced on such easy payments.
Buy Now $10.98 UP Pay Later

REAL VALUES
MEN'S SUITS
Beautiful Patterns, Fine Materials and expert Workmanship—Sport, Jazz and Conservative Models. Buying in such large quantities for our many stores enables us to offer these big Values for Cash or on Credit.
Have It Charged $22.50 UP Pay The Easy Way

Women's Fine Millinery $1.98 Up. Blouses $1.98 Up. Skirts $4.95 Up. Furs $7.95 Up. Sweaters $3.98 Up. Smart Suits $16.88 Up. Charming Coats $12.98 Up. Boy's all wool Two-Pants Suits $10.98 Up. Men's Straw Hats $2.00 Up. Trousers $2.95 Up.

PAY THE EASY WAY
W. T. FARLEY
OPEN A CHARGE ACCOUNT

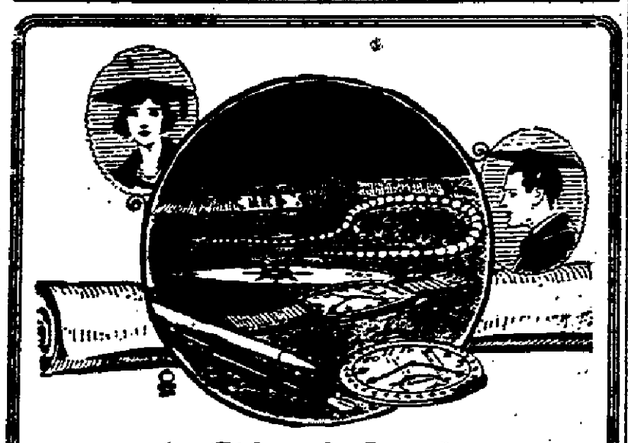

A Gift of Jewelry Will Please the Graduate

In selecting the graduation gift why not select one that will prove most pleasing and permanent? Graduation is a most notable event in the life of boys and girls and a jewelry gift will be a living memory of the occasion.

For Girls
Pearls
Diamond Rings
Diamond Bar Pins
Silver Mesh Bags

For Boys
Tie Pins
Cuff Links
Belt Buckles
Watch Chains

Here Are Two Gifts That Will Be Warmly Received and They Are Specially Priced

Wrist Watches
..In the newest shapes..
$6.25 and up

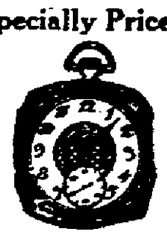

Boys' Elgin Watches
In white and green gold cases.
$11.75

Jacobs & Lipoff
443 Austin Ave.

NEWSPAPER ARCHIVE®

PARDON POWERS DENIED COOLIDGE

Chicago Court Reverses Clemency to Grossman

By United Press.

CHICAGO, May 16.—President Coolidge is not empowered to extend clemency to persons imprisoned for contempt of court, Federal Judges Carpenter and Wilkerson declared today in reversing the president's pardon of Phillip I. Grossman, Chicago saloon keeper.

Grossman was sentenced to one year in jail in February of 1921 by former Federal Judge Landis on a charge of contempt of court for violating an injunction to close his saloon.

Efforts to secure a pardon were started and the case was brought before President Harding. Harding's death put a temporary halt to the proceedings.

Never Served Sentence

Several months ago President Coolidge announced the pardon and it then developed that Grossman had never served any of his jail sentence.

Judges Carpenter and Wilkerson, sitting en banc today declared the president could not interfere in contempt cases for to do so would rob the judiciary of its power.

Upon announcement of the judges decision, Grossman was taken into custody by the United States marshall and brought into court. Grossman's attorney asked for time in which to take new legal steps, but the court, while granting the request for argument intimated Grossman would have to serve the sentence.

The court stated in part:

"The question in this case has nothing to do with the propriety of a president's pardon, provided he had right to exercise executive clemency. The court is concerned only with the organic power of the president to pardon litigants who have been punished for contempt. We have to decide whether a pardon once issued can avail a defendant to protect him against the orders of court.

"We believe that contempt is the genus of open disregard for the orders of court and that whatever the species or variety, defiance is intended and involved and that in no case in the absence of clearly expressed powers through the executive can pardons be granted to the offending party if punished.

Vital to Judiciary

"The rules of procedure which have been read into the law of contempt are in no way controlling. It was necessary to form some code. It was not inconsistent for the judiciary to borrow analogies from the criminal law because those particular rules were reasonably applicable to contempt procedure and because those rules were indicative of a tested public. Doing so, the judiciary merely evinced a desire not to administer the law of the country in a despotic manner.

"The present situation is not relieved of embarrassment by the circumstances that the solution is not as vital to the executive as to the judiciary.

"However, if the power thus to pardon is denied, it means merely a restriction upon the general powers of the executive. To allow such power in the executive is to strike a death blow at the independence of the judiciary.

"The power to punish for contempt is inherent in and essential to the very existence of a judiciary. If the president is allowed to substitute his discretion for that of the court in this vital matter, then truly the president becomes the ultimate source of judicial authority. Such a holding would be a distortion of that cardinal principal of American institutions, that the executive, legislative and judicial branches of the government are co-ordinate and proudly independent.

"We are of the opinion that under the constitution the executive cannot draw to himself all of the real judicial powers of the nation by controlling the inherent and essential attributes of that power—the authority to punish for disobedience of orders of the court."

After reading the decision, Judge Carpenter and Judge Wilkerson denied the request of Grossman's attorney for extension of time for an appeal. Grossman was taken to the house of correction to begin his year's sentence.

ROUGH ROAD CONTROL

When traveling slowly over a rough street or road transfer the left foot to the brake pedal and the right foot to the accelerator. This will make it possible to apply power while the brakes are slightly held, thus keeping the car under such perfect control that it creeps in and out of the holes and ruts without bouncing in and bouncing out.

STOP THAT ITCHING

Use Blue Star Remedy, Itch, Tetter or Cracked Hands, Ring Worms, Chapped Face, Poison Oak, Sunburn, Old Sores or Sores on Children. It relieves all forms of Sore Feet. For sale by Corner Drug Store.—Adv.

Liberty THEATRE

Open 10 a. m. to 11 p. m.

TODAY ONLY

Rudolph Valentino

—And—

Carmel Myers

—In—

"A SOCIETY SENSATION"

Also

"Leather Stockings"

No. 4

SUNDAY—MONDAY

NEAL HART

—In—

"LAWLESS MEN"

OUT OUR WAY BY WILLIAMS

Latest News From Louisiana Towns

BATON ROUGE, La.—A whole Louisiana bayou for $503 is the price set by the state land office. The price for the bayou, known as Bayou Dorchent, in Webster parish, was paid by H. Kendall, of Shreveport, and he also agrees to pay an annual rentals of $500. As a result of a recent decision in the supreme court, the state is receiving $500 a month royalty on oil produced along Black Bayou, in Caddo parish.

MORGAN CITY, La.—Delegates from many states in the Gulf coast section are expected to gather here next Monday for the National Association of Oyster Shell crushers. Among the visitors to the convention will be C. Torsch, secretary of the Atlantic Coast Oyster Shell Crushers' association.

FRANKLIN, La.—Beverly S. Latham, of this city, has been selected to edit the college weekly at the Louisiana State university, Latham is a junior at the university, and is a student in the school of journalism.

MORGAN CITY, La.—Three young bears caught along Little Wax bayou by John Teginik, a fisherman, have been added to Lawrence park zoo here. The cubs were taken by the fisherman in a dip net he had. The zoo now has six alligators, a monkey, parrot, guinea pigs and squirrels.

BATON ROUGE, La.—After attacking his wife with a hatchet and inflicting wounds which may prove fatal, F. C. Thomas, 42 slashed his throat with a razor and died before help could arrive. Mrs. Thomas is not expected to recover. The tragedy occurred at the family residence 248 Conrad street.

COUSHATTA, La.—A. M. Friend's garage and filling station was destroyed by fire, with several automobiles, of which two or three were new. All the automobiles lost were covered by insurance.

LAKE CHARLES, La.—Efforts to make the Calcasieu river bridge safe to traffic will be made pending completion of plans for effecting permanent repairs on the structure. J. M. Fourmy, state highway engineer, and Floyd Hamilton, his assistant, spent several days here this week inspecting the bridge, which is below Lake Charles. The load limit for the bridge was raised from three to five tons, but the speed limit was cut down to eight miles an hour.

LAKE CHARLES, La.—Gordon Gill, Boy Scout, was selected to represent Calcasieu parish at the International Jamboree in Copenhagen, Denmark, next August.

VINTON, La.—A negro giving the name of Charlie Clark, who officers say admitted breaking into stores here Monday night and taking $600 worth of merchandise, was arrested by Calvin Pereto, town marshal, and taken to jail at Lake Charles. The places burglarized were the Lacour Brothers store, and the Vinton drug store. Glass in the windows and doors of the stores were broken to gain entrance.

LAKE CHARLES, La.—The spring term of federal court for the western district of Louisiana, will convene in Lake Charles May 26 with Judge Dawkins on the bench. The court probably will be in session for about one week, and investigation of alleged automobile thieving around Deliddier is one of the items slated for the grand jury investigation.

LAKE CHARLES, La.—Bids for the construction of sections 4 and 6 of the Lake Charles ship channel are scheduled to be taken up by the police jury in an adjourned session here this week. Another item for the police jury to consider is the construction of a low grade road across the Sabine river marsh on the Old Spanish Trail between Vinton and Orange.

NEW ORLEANS, La.—The gas boat Victoria, was seized, 48 quarts of bonded whisky, 12 quarts of Scotch, 10 quarts of German beer, 24 bottles of champagne and 12 quarts of liquor taken, and three members of the crew arrested here by prohibition officers.

14TH DISTRICT G. O. P.'S TO HOLD CONVENTION

SAN ANTONIO, Texas, May 16.—The 14th district congressional republican convention will revolt from the state headquarters and hold a district convention at Beeville Saturday, according to Russell B. Wine, chairman of the committee said.

FOLEY REFUSES MURPHY TOGA

Ill Health Prevents Taking Tammany Portfolio

NEW YORK, May 16.—Tammany Hall, after a brief 16 hours tiuring which it considered Surfogate James A. Foley its chieftain, was leaderless again today.

The nominating committee prepared for another series of conferences in the wigwam beginning at 4 p. m., in an effort to find a man to take over the post made vacant by the death of Charles F. Murphy.

Foley wrote a letter to the executive committee late yesterday declining the leadership on advice of his physician who pronounced his condition such that his life might be endangered by assuming the chieftainey of the great New York democratic organization.

ITALY OKEHS LEASE OF FIELDS TO SINCLAIR

ROME, May 16.—Harry F. Sinclair has been granted a concession to work Italy's oil fields and the cabinet council has approved the leases an official communique announced today. The concession is effective as of May 1. Despite a storm of protest against Italy's oil reserves being leased to Sinclair, the government maintained that its action was justified. Provisions however are made for "national initiative" which at present is somewhat hampered by lack of capital.

Itching Between the Toes

is relieved quickly by applying a piece of cotton, saturated in Imperial Eczema Remedy, to affected parts at bedtime. All druggists are authorized to refund your money if it fails.—Adv.

GRAND JURY BAILIFF TELLS OF RECOVERY

W. F. Seifert, Age 73, Is Actively on Job and Feeling Fine—Gives Tanlac Full Credit.

"That I am enjoying such good health at seventy-three is largely due to the help I have received from Tanlac" is the positive statement of W. F. Seifert, 2716 Avenue P, Galveston, Texas. Mr. Seifert has lived in Galveston all his life and for a number of years has been bailiff to the grand jury here.

"My experience with Tanlac started some four years ago and was so gratifying that I have used the medicine several times since when I began to feel a little off. I had been so rundown that I found difficulty in getting around and looking after my work.

"Tanlac gave me a keen relish for my meals, brought me sound sleep, and so toned up my system that I could attend to my duties with ease. My health is fine now and I consider Tanlac great."

Tanlac is for sale by all good druggists. Accept no substitute. Over 40 Million bottles sold.

Tanlac Vegetable Pills, for constipation made and recommended by the manufacturers of TANLAC.—Adv.

Seaside Special to Galveston

7:45 AM Every Sunday beginning May 18

Returning Leaves Galveston 7:45 PM

Bathing Girl Revue

Santa Fe

$2.50 ROUND TRIP

children half fare

Special Interurban from Port Arthur 6:00 AM

Returning leaves Beaumont 11:00 PM

Amusements

FRIDAY

Peoples: Richard Barthelmess in "The Fighting Blade."
Pearce: Baby Peggy in "The Darling of New York."
Strand: John Gilbert in "A Man's Mate."
Liberty: Rudolph Valentino and Carmel Myers in "A Society Sensation."
Garden Airdome: "Sheridan Keene, Detective."
Green Tree: "Backbone;" and Ep. 1 of "Leather Stockings."

SATURDAY

Peoples: Richard Barthelmess in "The Fighting Blade."
Pearce: Baby Peggy in "The Darling of New York."
Strand: "Where the North Begins."
Liberty: "For Love of Service."
Garden Airdome: "Sheridan Keene, Detective."
Green Tree: "Pleasure Mad."

"SHERIDAN KEENE, DETECTIVE"

There were thrills enough at the Airdome last night when the Ferguson Brothers presented "Sheridan Keene, Detective, to a large and enthusiastic audience.

Albert Ferguson as the detective, scored heavily, making several lightning changes from one character to another, each one distinct, showing this clever actor's versality. Edward Ferguson as Gordon Craig the arch-murderer, gave a wonderful impersonation, his makeup of the part being splendid. Cash Tomlinson as the "villain" gave a detailed performance of a difficult role, Clyde Armstrong appeared to advantage in a juvenile part. Miss Wood essayed the part of a New York street urchin, and seemed in her element, Miss Madge Joyce and Miss Violet Whitworth as the servant, and the wife, respectively, Miss Frances Simms, and Robert Simms, contributed to the success of the performance.

It was announced that Friday night each week, amateurs of the city would be given a chance to compete for prizes. Two prizes will be awarded to the best contestant, the audience to be the judges.

"A MAN'S MATE"

Our little sojourn in Paris, held by proxy at the Strand theater, ends tonight when John Gilbert will be shown on the screen for the last time in the Fox production, "A Man's mate." The story relates the adventures of an artist in the French capital and his love affair with an Apache girl, whose charms inspire him to paint a masterpiece. Gilbert's work is creditable and he is ably supported by Renee Adoree as the model.

BOBBED HAIR NOT NEW

There is nothing new under the sun, avers Richard Barthelmess who is currently being starred at the Peoples theater in the John S. Robertson production, "The Fighting Blade," a First National picture.

"A couple of years ago we were startled by the craze for bobbed hair, introduced by the flapper. At the time we gave these maidens credit for having evolved a new way of adorning their hair. However, there was nothing original in this coiffure at all, it was simply borrowed from a masculine fashion of the 17th century."

Mr. Barthelmess is right. His own hair was permitted to grow so that it might be bobbed for his current picture. For in it he is a Roundhead. And the Roundheads were the parliamentary party in England in the Civil War of 1642-1649, so-called because their hair was bobbed (or what is today termed bobbed), giving their heads a round appearance. Their opponents, the Cavaliers, wore theirs in the conventional long style. The Roundheads were followers of Oliver Cromwell and succeeded in deposing Charles I after defeating the Cavaliers.

Barthelmess plays the part of Karl Van Kerstenbrooek, Flemish soldier of fortune and the deadliest duelist in all Europe, who goes to England to avenge the death of his sister and remains to wreak his vengeance against all royalists, ating exploits, hair-breath escapes, secret amours and honorable love, thrills and suspense mark the course of "The Fighting Blade," most ambitious of all pictures in which Barthelmess has been starred.

TO CHOOSE QUEEN FOR KING COTTON

WAXAHACHIE, May 16—Queen of the spectacle "King Cotton" will be chosen at an election here May 31. The pageant will be July 3.

Nominees for "Princess Prosperity," who will be crowned amid elaborate ceremonies, are from Italy, Forreston, Falls, Maypearl, Ovilla, Bethel and Waxahachie.

FORT WORTH WATER DEPARTMENT IN HOLE

FORT WORTH, Texas, May 16.—Investigation into the financial condition of the city water department revealed a deficit of approximately $300,000 when outstanding contracts are completed. The probe was started in connection with plans for financing the second unit of the filtration plant.

SHOT, HE REFUSES TO REVEAL GUNMAN

SAN ANTONIO, Texas, May 16.—Max Compos, about 25, was shot just below the heart with a pistol and is in the hospital in a dangerous condition. Speaking incoherently, Compos said a man whose name he would not divulge fired the shot.

ECCENTRIC STYLE

A hat and coat of quilted red calico in a particularly rich shade of red, bound with black shoe-polish ribbon, is one of the most eccentric things fashion offers this season.

Dickey's old reliable eye water relieves sore eyes from gnats and dust.—Adv.

EXCELLENT RESULTS RIGHT FROM THE FIRST

After Trying Most Everything Else Merritone Gave Quick Relief

"It was really surprising how quickly, your Merritone took hold of my case and started me on the way to complete recovery," said Mr. W. M. Bolmer, an employee of the Galena Signal Oil Co., Houston, in talking of one of our representatives a few days ago. "I am an enthusiastic booster for Merritone for it has done me worlds of good.

"I suffered for years with an aggravated combination of stomach and kidney trouble and had gotten in such bad shape that I couldn't do my work.

"I had such dizzy spells and headaches that at times they nearly ran me wild. Everything I ate disagreed with me, causing bloating and fullness in my stomach, followed by belching sour gas. The pain across the small of my back got so bad that when I stooped over it was almost impossible for me to straighten up again without holding to something. I was forced to be up several times at night, breaking up my sleep until I was almost a nervous wreck.

"I had often read about Merritone in the newspapers and finally got a bottle. I had little faith in it for I had tried many medicines without relief.

"Maybe you can imagine my pleasure when, before I had finished the first bottle I found I could eat anything I wanted without the disagreeable after-effects. The pain in my back quickly disappeared. My headaches never returned and I slept like a baby all night without awakening once.

"I am in better health today than I have enjoyed for many years."

Such experience as that of Mr. Bolmer are becoming every-day occurrences now, for more and more people are finding out every day what a good medicine Merritone really is.

Merritone acts gently but persistently upon the liver, increasing the flow of bile. It overcomes constipation, malaria and prevents bilious attacks. It tones up the stomach, corrects kidney irregularities and enriches the blood.

The whole family can take Merritone, as it is compounded wholly of the juices of vegetables, roots and herbs. It is truly nature's remedy and as such acts as nature would have a medicine act, gently but surely.

The Merritone men at Houston Avenue Drug Store, American Pharmacy or The Owl Drug Store, will be glad to tell you more about this excellent medicine.—Adv.

GIRL ALONE OF 125 IS WAR VOTE

124 for Peace at Any Price; She Would Fight

CHICAGO, May 16.—In a chapel meeting of 125 students and faculty of the Garrett Biblical Institute of Northwestern university here a vote was ordered on the Methodist-Episcopal general conference memorial against war.

One hundred and twenty-four rose out their approval of refusing participation in war at any cost.

One girl, Miss Inez Troxler voted "no."

Today Miss Troxler, in her early thirties, declared in an interview with the United Press that while she abhored war, and would do everything possible to eradicate it, she felt that the world had not yet absorbed the spirit of Christ to the point of universal amity.

"World peace is the goal of every thinking person," Miss Troxler said. "But universal peace does not seem possible until the teachings of Christ bear full fruit.

"Certainly I am for peace, but not the peace of leaving our country to the mercy of an attacking force. It is the duty of all persons to defend their country in the event of war.

"I am for peace, but not for peace at any price."

"The pacifism" controversy now agitating the country was started here seven months ago when 35 members of the Garrett institute signed pledge cards against war at any price.

BRITISH AIRMAN LANDS IN CALCUTTA

CALCUTTA, May 16.—Major MacLaren, British airman, landed his round the world flight plane here today, having flown from Allahabad, 500 miles away. MacLaren's total mileage now is 6,580.

$10,000 Reward

Offered by

SHERIDAN KEENE DETECTIVE

TONIGHT

GARDEN AIRDOME

FERGUSON BROTHERS STOCK CO.

Prices 20c—40c

PEOPLES THEATRE

NOW PLAYING

Richard Barthelmess

—In—

"THE FIGHTING BLADE"

Also Plastergrams

PEARCE THEATRE

NOW PLAYING

BABY PEGGY

—In—

"THE DARLING OF NEW YORK"

Strand THEATRE

STARTING TOMORROW

"WHERE THE NORTH BEGINS"

TODAY—LAST DAY

JOHN GILBERT

—In—

"A MAN'S MATE"

GULF

The Better Store For The Better Home

The Gulf has always been recognized as the "Home Furniture Store." This was because of our high quality, low prices and easy terms. We aim to help you furnish your home and furnish it right and at the same time make the payments so easy that they are not a burden to you. Come in and talk it over.

Meeting All Demands

Cute, Cozy, Handsome

This is the delightful breakfast suite you saw at the Style Show Consists of drop leaf table and four chairs. Finished in blue and ivory. Just right for use in the kitchen if you have no breakfast room.

EASY TERMS

Armstrong's Linoleum Rugs

Visit our store and let us tell you why linoleum, with its strong burlap back, is so superior to the less durable substitutes made to look like the genuine product. Let us explain to you why an investment in linoleum would prove a much better investment.

Let us show you what an attractive floor linoleum will make for any room in your house. Let us show you how a floor of linoleum will make your housework easy.

Look over your floors today, consider how they can be improved.

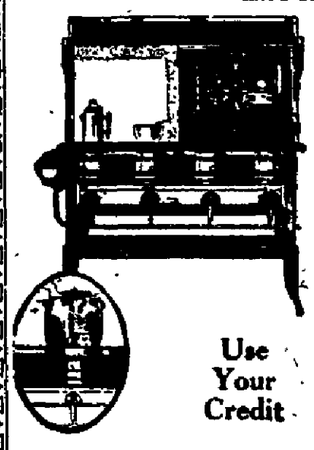

Use Your Credit

Florence Means Economy

Oil stores are recognized as the most economical of all cook stoves. The Florence has no superior as a money saver. The flame delivered as it is right up under the cooking insures a big saving. Bakes, roasts, cooks perfectly. Better see the Florence today.

EASY TERMS

Ranney For Health

Remember, your health and that of your family is no better than your refrigerator. The Leonrad, for instance, has a patented non-leaking device, ten walls of insulation, beautiful one-piece porcelain lining with rounded corners and removable drainpipe. See these refrigerators at our store.

Free Ice Book With Each Refrigerator

GULF FURNITURE COMPANY

MAKE YOUR OWN TERMS

600 Houston Ave. Phone 995

NEWSPAPER ARCHIVE®

TAYLOR TAKES OVER TRAFFIC

N. O. Man Succeeds Potts In Chamber Work

H. Y. Taylor this morning officially assumed his duties as the new head of traffic department of the Chamber of Commerce and Shipping, succeeding Frank Potts who leaves the chamber after two years' efficient service here.

Taylor comes to Port Arthur directly from New Orleans where for the past two years he has been associated with the joint traffic bureau. For the past 10 days he has been in Port Arthur getting acquainted with the local situation.

The new traffic manager of the chamber brings to his office considerable experience. He is a native of Colorado and holds a degree from the State University. He began his career as a rate and traffic expert in 1906, when he took an executive position in Southwest Texas with the New York-Texas Land company.

Taylor began a long period of work as a railroad rate expert following his connection with the land company, beginning his railroad career in the office of the superintendent of transportation for the Mexican International railway. For five years he was employed throughout Mexico in traffic and claims departments of various railways.

Taylor next spent two years in New Orleans as chief claim clerk of the Southern Pacific lines in Louisiana. He was transferred to El Palme, Mexico, where he was chief claim clerk for the Southern Pacific line. His next service for railway companies was in Baltimore, where he was for sometime an official in the traffic department of the B. and O. lines. From there he came to New Orleans, where for two years he was with the joint traffic bureau of that city and assistant general manager. The last two years Taylor spent a good portion of his time preparing and handling cases before the state and interstate commerce commissions. He also has given a special study to port conditions.

On assuming office this morning, Taylor, when asked for a statement, said:

"I hope to render an individual service here, particularly in dispute settlement between our members and carriers as to erroneous rate collections and important claims that might be questioned by carriers. The fundamental idea of this office as I see it is to work toward constructive adjustment that will tend to further movement of traffic to and from and through the port."

36 Ships Held Fast In Baltic Sea Ice

PHILADELPHIA, May 16.—Thirty-six ships were marooned for twenty days in a huge ice-field in the Baltic Sea, according to a tale of the sea brought here by the crew of the steamer Puget Sound.

A Detroit lad, Robert Eubank, a 18-year-old messboy, was drowned in the Atlantic on the Puget Sound's voyage to Europe when a huge wave swept him overboard during a storm. After leaving Copenhagen for Helsingfors the ship struck the worst winter experienced in the Baltic Sea in twenty years. It became frozen fast in the ice 50 miles from the Finnish port of Hango, Feb 26. The ice field extended for 150 miles on either side of Hango and many miles out into the Baltic.

The ice which held the ship fast was 7 feet thick. Thirty-six cargo and passenger boats were caught in the huge field and were unable to move until the ice broke. At times the ice was piled up by the high winds against the side of the ship and threatened to smash her sides. The Finnish icebreaker Vorina came to the rescue and broke the way in the ice to Helsingfors.

CARD OF THANKS

We take this means of thanking our friends and neighbors and especially the Coopers' Union for their many acts of kindness and sympathy extended us during the illness and death of our beloved husband, brother and step-father, Joe Haulter. We also thank them for their many beautiful floral offerings.

MRS. JOE HAULTER.
LAWRENCE HAULTER.
HARRY, MAX AND JOHN SMITH.
MRS. FRANK P. HOLDER.

SMITHS ARE OUT OF LUCK

The Smiths, the Browns and the Joneses have to take a back seat in Washington. The Davises have a monopoly on the important governmental jobs. Just look at this list. There are eleven of them on it.

Bartlett Seeks Secrets Of North Pole Region

WASHINGTON May 16.—Captain Robert A. Bartlett, famous Arctic explorer and companion of Peary on his trip to the north pole, today is on his way back to the polar regions, this time for the National Geographic society.

Bartlett is going on board the U. S. Coast Guard cutter "Bear," which will spend the summer months in its usual cruise in Alaskan and Siberian waters. The Bear this year is making what may be its last trip, for it is nearly half a century old.

Bartlett's purpose is to gather data in the far north in preparation for future aerial explorations of the Arctic regions. Thus, the famous "Bear" passing by scenes that have been familiar to it for years for the last time, may bring back information that will show the way to laying bare the secrets of the pole forever.

Christian Delegates To Return From Meeting

Mrs. I. E. Martin and Mrs. H. B. Stanley, who have been attending the state convention of the Christian church in Waxahachie, are expected to return tonight. Mrs. Martin attended the convention as a delegate from the Missionary Society of the local church and Mrs. Stanley as a delegate from the Sunday school.

Rev. and Mrs. R. R. Yelderman and little son, George, who also attended the convention will visit in Fort Worth before returning to Port Arthur. They will return next week.

At Sunday's services at the church, the women will have charge of the morning service and the men will have charge of the evening hour.

The College of Cardinals, when complete, is made up of 70 members.

MAYFLOWER IN TEXAS

DALLAS, Texas, May 16.—Two volumes, describing the financing of the Mayflower and listing the Mayflower's passengers, have been presented to the public library here by the Daughters of the American Republic. The books were written from data from original sources and contain genuine copies of manuscripts and documents long believed lost. They give the names of the English families who contributed to a fund to fit out the Mayflower.

MICHIGAN HAS AN OIL 'SCARE'

Manistee Watches Test Which Will Settle Status

MANISTEE, Mich., May 16.—Eagerly Manistee watches a hole in the mud at Eastlake, for signs of "black gold."

Hoping that oil will be found in large quantities, interest is centered in the oil test well of the Michigan Oil development company. At the 1,100-foot level high-grade petroleum was struck, but it was not in sufficient quantities. The giant drills were sent downward still farther in search of a real gusher.

Should further tests prove successful, additional wells will be sunk and Manistee may become the center of a new oil field rivaling that of the great southwest, where cities sprang up over night in the wake of each new successful project.

"It's oil! It's a gusher!" the novice cried a few days ago when, at the 1,100-foot level, the remendous gas pressure shot 30 feet into the air a column of oil, smurky water. In the rush that followed the first test, scores of curious spectators took sample bottles o fthe heavy, black fluid, and some of the more enthusiastic fed it to their automobiles.

But the pressure, loosened, spent its force quickly. The test was not successful. The drills were again set in motion and boring is now being continued through the heavy oil sand in search of greater quantities of petroleum.

The attempt to bring in oil here is the first to be made in the state of Michigan. If it is successful, boom-times will be revived in Manistee and may rival the great prosperity that swept this district during the heyday of the "big timber."

ROADS TO GALVESTON ARE REPORTED GOOD

That many motorists will journey to Galveston this week-end to attend the annual bathing girls revue Sunday is indicated with the report from the Chamber of Commerce and Shipping that road conditions are fairly good and easily passable.

Great crowds are expected from this section to attend the revue but the fact that two excursions by rail lines are to be held will greatly cut down the number who would go overland, is the belief generally expressed.

A sheet of ice nearly three times the size of California covers Greenland.

The government of Switzerland has built a sun school high in the Alps for ailing children.

THE CHILDREN'S TREAT

is a plate of our good, wholesome ice cream. It has that smooth, rich taste of pure cream. The flavor is the best vanilla bean and choice crushed fruits. All we ask you to do is to sample our cream. There is a dealer near you.

KEWPIE ICE CREAM
IT'S BETTER
MILK PRODUCTS CO.
BEAUMONT-ORANGE-PORT ARTHUR

EAT WISELY

Big men eat little lunches to conserve their mental powers.

Nothing so refreshing and energizing for the mid-day meal as a glass of milk and sandwiches made from

BARNES' MILK BREAD

Bread and milk form the perfect diet. Milk in bread not only increases the deliciousness and richness of the flavor but its wholesomeness as well. Milk bread is made with a liberal amount of milk—the grade given to babies. Eat Milk Bread at every meal.

At your grocers'
Also Whole Wheat

BARNES' BAKERY

DOWN TO A SCIENCE

In the Calumet Chemical Laboratories where the various Calumet formulas are conceived, improved and closely guarded—there's no guessing—everything must be just right—and measure up to the high standard which was set for many years ago.

CALUMET THE REDNOW BAKING POWDER

This watchfulness of the ingredients that are used in making Calumet is just one of the many reasons that it has the preference in the majority of American kitchens, over hundreds of other brands. Millions of Housewives know by experience that its uniformity cannot be equalled.

For over thirty years Calumet has been aiding them to produce sweet, palatable and always wholesome bakings. That's why it is the largest selling brand on earth.

EVERY INGREDIENT USED OFFICIALLY APPROVED BY U. S. FOOD AUTHORITIES

Sales 2½ times as much as that of any other brand

6 Fine Bavarian China Cups and Saucers

Five Luzianne Coffee Coupons and

98c

New Orleans

LUZIANNE COFFEE

Outside of New Orleans if you get them from your grocer or by parcel post add 20c ($1.18 in all) for packing and shipping charges. Buy Luzianne today.

Our Guarantee: If after using entire contents of can you are not satisfied your grocer will refund your money.

WM. B. REILY & CO., Inc.
New Orleans, La.

May we send you a copy with our compliments?

This little booklet contains many suggestions for salads and salad dressings that you will find very helpful—particularly now when fresh fruits and vegetables can be had a plenty.

We would like to send you a copy with our compliments. Just write your name and address on a postal and send it to Wesson Oil, P. O. Box 360, New Orleans, La.

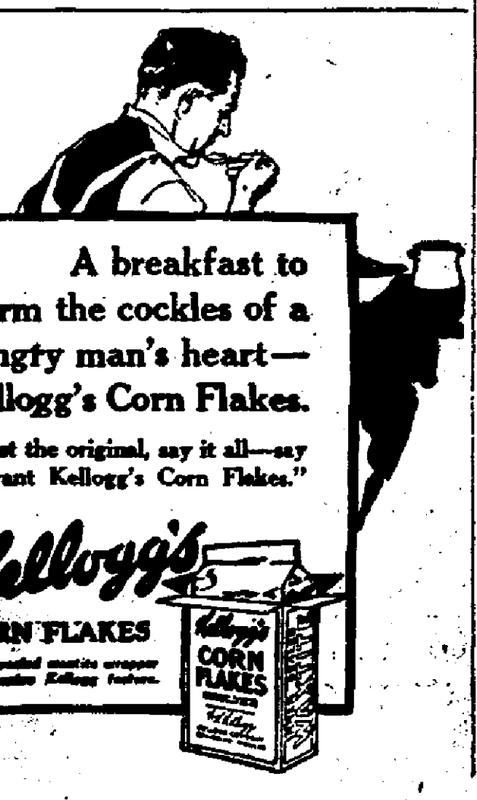

A breakfast to warm the cockles of a hungry man's heart—Kellogg's Corn Flakes.

To get the original, say it all—say "I want Kellogg's Corn Flakes."

Kellogg's CORN FLAKES

NEWSPAPER ARCHIVE®

Dried Fruits Add Variety to The Diet at Less Expense Than Fresh Fruit

CHANGES ADD MENU SPICES

Even Beef Stew and Dumplings Is Appetizing

Many people are fond of beef stew and dumplings. It is an inexpensive dish and, if the dumplings are light, is good served occasionally. Mock duck is a good meat substitute, and may be served with tomato sauce. If cauliflower is not obtainable, cabbage may be used instead. It is best boil 1 only twenty minutes to a half hour and served with butter cream or white sauce. Dri d apple pie may be used when fresh apples are not obtainable, or any other dried fruit may be substituted. Dried fruits of all kinds, such as prunes, raisins, apricots, peaches and figs are nourishing and add variety to the diet at less expense than the fresh fruits.

BREAKFAST: Puffed rice, milk, fried sausage, muffins, butter, coffe, milk.

LUNCH: Beef stew and dumplings, lettuce salad, bread, butter, sponge cake with cornstarch pudding.

DINNER: Mock duck, candied sweet potatoes, cauliflower, jelly, bread, butter, dried apple pie.

Beef Stew and Dumplings

Aitchbone, weighing 5 lbs., 4 c. potatoes, cut in 1-4 inch slices, turnips, 2-3c., carrots, 2-3c., 1-2 small onion—thin slices, 1-4 c. flour, salt and pepper.

Wipe meat, remove from bone, cut in 1 1-2 inch cubes, sprinkle with salt and pepper and dredge with flour. Try out some of fat add meat and stir constantly, so surface will be quickly seared. When brown put in kettle and rinse frying-pan with boiling water. Add to meat, remaining fat and bone sawed in pieces; cover with boiling water and boil 5 minutes then cook at lower temperature until meat is tender. Add carrots, turnips, and onion, salt and pepper the last hour of cooking. Parboil potatoes 5 minutes add to stew 15 minutes before taking from fire. Remove bones and fat and skim. Thicken with 1-4 cup flour diluted with enough cold water to pour easily. Pour in deep hot platter and surround with dumplings.

Mock Duck

2 cup legume puree, 2 eggs, 1-2 cup toasted bread crumbs, 1-2 cup browned flour, 2 t. celery salt, 2 t. sage, 1 cup strained tomato, 2 c. nut meat or chopped nuts, 1-4 c. cream, 2 t. grated onion, 1 t. salt.

Cook legumes, either lentils, peas, or beans, until quite tender and dry. Make into puree by mashing through colander. Beat eggs slightly, add puree and other ingredients in order given. Bake in loaf in hot oven 20 to 30 minutes, or until nicely browned.

Breakfast

Stewed apricots, griddle cakes, butter, syrup, coffee, sugar, cream.

Lunch

Cream of pea soup, saltines, rolls, butter, jelly, baked apples, whipped cream.

Dinner

Fried chicken, mashed potatoes, tomato jelly salad, turnips, prune whip, custard sauce.

Cream of Pea Soup

1 can peas, 2 t. sugar, 1 pt. cold water, 1 pt. milk, 1 slice onion, 2 t. butter, 2 t. flour, 1 t. salt, 1-8 t. pepper.

Drain peas from liquor, add sugar, and cold water, and simmer 20 minutes. Rub through sieve, reheat and thicken with butter and add milk to pea mixture, season with salt and pepper. Dried peas or lima beans may be substituted for canned peas at less expense.

Parker House Rolls

2 c. scalded milk, 3 t. butter, 2 t. sugar, 2 t. salt, 1 yeast cake dissolved in 1-4 c. lukewarm water, flour.

Add butter, sugar, and salt to milk; when lukewarm, add dissolved yeast cake and 3 c. flour. Beat thoroughly, cover and let rise until light. Cut down and add enough flour to knead (about 2 1-2c. flour). Let rise again, toss on slightly floured board, pat, and roll out one third inch in thickness. Shape with biscuit cutter first dipped in flour. Dip handle of case knife in flour and make crease through middle of each piece: brush over 1-2 of each piece with melted butter, fold and press edges together. Place in greased pan, cover and let rise again. Bake in hot oven 12 to 15 minutes.

Tomato Jelly Salad

To one can stewed and strained tomatoes add 1 t. each of salt and powdered sugar, and 2-3 box gelatine which has been soaked 15 minutes in 1-2c. cold water. Pour into small cups and chill. Run a knife around inside moulds, o when taken out shape, will have rough surface, suggesting fresh tomato. Place on lettuce and garnish with salad dressing.

Prune Whip

1-3 lb. prunes, whites of 5 eggs, 1-2c. sugar, 1-2 t. lemon juice.

Pick over and wash prunes, soak several hours in cold water until soft; remove stones and rub prunes through strainer, and sugar, and cook 5 minutes; mixture should be of consistency of marmalade. Beat whites of eggs until stiff, add prune mixture gradually when cold, and lemon juice. Pile lightly on buttered pudding dish, bake 20 minutes in slow oven.

Custard Sauce

2 c. milk, 1 egg, 1 t. corn starch, 1-2 t. vanilla, 1-3 c. sugar.

Heat milk in double boiler, add to cornstarch and sugar, cook until thick, add slowly beaten egg, first adding some hot mixture to it. Cook stirring constantly, until spoon is coated with custard.

MIDLAND KEEPS OLD STYLE HITCHING RACK

fearing that the oncoming generations of that town will be unable to understand the already much obsolete expression, "the hitching rack," have set out to keep alive that one lingering tradition.

Business men, at the behest of the Midland county chamber of commerce, have actually built a new hitching rack near the main street of the city. There will be no "is" or "was" about it to the coming citizens of Midland when speaking in terms of hitching racks. They'll know.

The new hitching rack is designed to serve a dual purpose. Hundreds of new farmers are moving into this section of West Texas and they don't all flivver in nor Rolls-Royce out. Many of them still drive old Dobbin and Kate and the business men of Midland, knowing which side their bread is buttered on, kept alive old ideas and made their visitors welcome—all in one clatter.

GOLD FRINGE

Gold fringe, about a foot in depth, edges a summer wrap of black satin lined with brocaded cloth of gold.

The green that is finished with one of more ruffles of ostrich fringe about the hem is featured by all the most fashionable French houses.

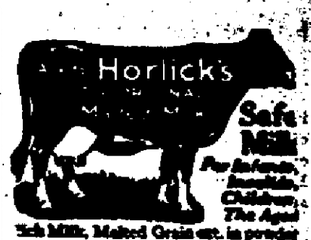

Rich Milk, Malted Grain ext. in powder form, makes The Food-Drink for All Ages. Nourishing—No Cooking. A light Lunch always at hand. Also in Tablet form. Ask for "Horlick's," at all Fountains. Avoid Imitations — Substitutes.

same price
KC
Baking Powder
for over 33 years

25 Ounces for 25¢
(more than a pound and a half for a quarter)

WHY PAY WAR PRICES?

Finer Texture and Larger Volume in Your Bakings

Millions of Pounds Used by the Government

At Plettman's

"WANTED—5,000 Clerks Willing to Double as Delivery Truck Drivres. 5 CENTS AN HOUR."

This is what the cash-carry store is offering YOU, in effect, when it says it saves you ten per cent (?) on your groceries "because we don't have to employ clerks or deliver." Somebody has to do this work, so the cash-carry man offers YOU the job—and pays you out of the 10 per cent (?) he claims to save you.

WHAT IS YOUR TIME WORTH?

It takes you at least one hour to dress, go to the store, select your purchases, await your turn at the cash register and carry the load back home. Your average daily purchase amounts to $1.50. If you actually saved 10 per cent (?) on the transaction, your pay would be exactly 15 cents an hour.

BUT

The Harvard Bureau of Research declares that the actual saving afforded by the cash-carry system is only from two to three per cent. Your "pay," therefore, is from 3 to 4½ cents an hour!

WHAT THE SERVICE STORE MEANS.

It means that you can telephone your order from your home; that an efficient, experienced grocer will make the selections for you, from strictly quality stock which has not been "pawed" over by numerous hands; that your order will be delivered to your door, no matter what the state of weather; that the grocer will extend credit to worthy persons. HE IS YOUR REPRESENTATIVE.

You don't have to—

Dress up—Go to the store—Wait on yourself—Stand wearily in line—Dig up the "spot" cash—Trudge home with both arms full—

FOR THREE CENTS AN HOUR. THINK IT OVER!

Plettman's Saturday Specials

Fresh Meat and Vegetables Good Saturday Only

We make these Saturday Specials because we make special heavy purchases to help you get extra low prices for your Sunday dinner

Beef

Beef Round Roast or Steak, per lb	15c
Beef Loin Roast or Steak, per lb	15c
Beef Rump Roast, per lb	15c
Beef Shoulder or Rib Roast, per lb	15c
2 pound Beef Stew	15c

Veal

Veal Shoulder Roast per pound	15c
Veal Chuck Roast per pound	15c
2 pound Veal Stew	15c

Box large Fancy Solid Strawberries	15c
Large Fresh Pineapple	15c

Grocery Specials

Our Vegetable Department is complete. We have for your Saturday and Sunday meals: Snap Beans, F. Tomatoes, Lettuce, Celery, Cucumbers, Okra, Carrots, Beets, Turnips, Mustard Greens, Sweet Peppers, Egg Plants, Sweet Peas, Cauliflower, Squash, Spinach, Fresh Asparagus, Rhubarb and Cherries and a full line of all fruits.

Soap Deal 3 Gold Dust, 5 Clairette Soap, 2 Sunny Monday Soap, and 2 Fairy Soap, 85c worth of Select Soap for ... 49c

4 bars Octagon White Floating Soap	25c
4 bars Creme Oil Soap	25c
2—15c Bottles Yacht Club Salad Dressing	15c
10-lb Can Calumet for	$1.45
2 pkgs Jiffy Ice Cream Powder	5c

Plettman's Grocery and Market

606 Houston Ave. Phone 1693-1694-2991

Why PLETTMAN'S Is the LOWEST PRICE CHARGE ACCOUNT STORE in Port Arthur

606 Houston Avenue

1. We do not extend credit to anyone unless past record justifies opening account.
2. We expect payment in full as terms are arranged.
3. We buy right, keep our expenses down, AND KNOW OUR BUSINESS. Ask us for a copy of "The Advantage of a Charge Account."

Phones 1693-1694-2991

YOUR CREDIT IS GOOD, IF YOUR REP IS GOOD

PLEASE NOTICE—The price list below is our revised regular price list, good every day of the year. Only time we make changes, when the market goes down, or when we have to replace at higher prices.

We invite you to become another of our regular charge customers, fill in the application blank, mail it, or bring it to the store; and you will be notified when your account is ready for your next purchase.

EVERY CUSTOMER OF PLETTMAN'S IS A BOOSTER

Compare These Prices With What You are Paying. These Prices Good All the Time

PLETTMAN'S SUGAR SPECIAL
10 pounds Sugar, with each $10 on your paid up account 60c

SUGAR

Fine Granulated Sugar, per pound	10c
8 lb can Flakewhite Lard, none better for only	$1.35
4 lb can Flakewhite Lard for	70c
1 lb bulk Flakewhite Lard for	15c

FLOUR AND CORN MEAL

48-lb Ambrosia Flour for	$2.25
24 lb Ambrosia Flour for	$1.15
12 lb Ambrosia Flour for	60c
6 lb Ambrosia Flour for	35c
48 lb Minnehaha Flour for	$1.85
24 lb Minnehaha Flour for	95c
12 lb Minehaha Flour for	50c
6 lb Minehaha Flour for	30c
10 lb sack Corn Meal for	35c

CREAM

12 Tall Cream, any brand for	$1.45
12 Small Cream, any brand for	75c

OAT MEAL AND CEREALS

Package Regular Oat Meal for	10c
Package Quick Oat Meal for	10c
Package Grits or Corn Meal for	10c
1 lb Macaroni or Spaghetti for	10c

POTATOES

Peck Sound Irish Potatoes for	45c

2 Quart Bottles Sweet Milk	25c

BUTTER, CHEESE AND EGGS

1 dozen Guaranteed Yard Eggs	28c	1 lb Yellow Oleomargerine	35c
1 lb Morning Glory Butter	45c	1 lb Yellow Cream Cheese	30c

DRY BEANS AND PEAS

1 lb Michigan Navy Beans	9c	1 lb Speckled Kidney Beans	10c
1 lb California Pink Beans	8c	1 lb California Baby Limas	17c
1 lb California Black Eye Peas	12c	1 lb Split Baby Limas	13c

DRY FRUIT

1 lb Small Dry Prunes	9c	1 lb Seedless Raisins for	11c
1 lb Large Dry Prunes	12c	1 lb Raisins, seeds in	10c
1 lb Large Dry Peaches	13c	1 lb Dry Figs	12c

JAMS AND SYRUPS

Quart Jar Pure Assorted Preserves	45c	Half gallon Cane and Corn Syrup	40c
No. 1 Can Clipper Assorted Jam	13c	1 gallon Singleton's Pure Cane Syrup	$1.35
1 lb Sweet Apple Jelly	9c	1 gallon Peacock Pure Cane Syrup	$1.35
1 lb Juicy Fresh Peanut Butter	22c	Pint Bottle Maple Syrup	20c
1 gallon Cane and Corn Syrup	75c	1 Gallon Blue Karo Syrup	70c

MEAT DEPARTMENT

Sugar Cured Breakfast Bacon, per lb	25c	10 to 12 lb regular fancy grade Hams, pound	25c
Smoked Bacon per pound	19c	1 pkg. "Our Own" Sliced Bacon	35c
Salt Bacon, per pound	16c	Beef Chops, per pound	15c
Salt Shoulders, whole per pound	14c	Pork Chops, per pound	25c
6 to 8 lb Sugar Cured Picnic Hams, pound	15c	Sliced or one-piece Bologna, by the lb	20c

GET ALL ON ONE BILL

Groceries, meats, bakery goods, vegetables, fruits and dairy products. Anything for the table, we have it.

CORN, TOMATOES, PORK & BEANS

No. 2 Standard Corn for	12c
No. 1 Standard Corn for	9c
No. 2 Standard Tomatoes for	12c
No. 1 Standard Tomatoes for	9c
Del Monte Tomato Sauce for	7c
Tomato Paste for	5c
No. 1 Pork and Beans for	9c
No. 2 Pork and Beans for	12c

RICE

Whole Blue Rose Rice, per pound	7c
Whole Honduras Rice per pound	9c

APPLICATION FOR CREDIT

TO PLETTMAN'S:

I desire to use your charge Account Service and cheerfully give the following information for your consideration:

I now have or had accounts at the following stores:

.....

.....

.....

My occupation is .....

Employed at .....

Name (spelled in full) .....

Address .....

Andrus-Park Store

Procter and Beaumont Phone 82

We Deliver Any Amount

Prices, Quality and Service is Our Motto

GROCERY DEPARTMENT

45 lbs Lard per can	$6.00
8 pounds Lard, per can	$1.14
10 pounds Imperial Granulated Sugar, for	79c
14-ounce Large Catsup per bottle	19c
All Small Milk per can	05c
Jersey Cream Butter, per pound	41c
Metzger's Extra Fancy Butter, per pound	45c

MEAT DEPARTMENT

A. W. Wilkins, Mgr. Phone 2130

1 pound Boxed Bacon per box	32c
Sugar-Cured Bacon, by strip or half-strip, per pound	22c
Picnic Hams, per pound	14c
Pure Pork Sausage per pound	25c

A. JAMAIL

Says: "If it can be gotten, I'll get it and sell it at low prices."

New Spring Potatoes 4 pounds 25c

Good Grape Fruit 3 for 25c

California Oranges Per Dozen 17c

Large Size Lemons Per Dozen 15c

Black-Eyed Peas, Cauliflower, Rhubarb, Fresh Corn on the Cob. Too much to name—come in and see.

Let the People Eat

NEWSPAPER ARCHIVE® NEWSPAPER ARCHIVE®

HORSERADISH FOR THE ROAST?

There's Several Tasty Ways To Prepare It

Perhaps you want to serve horseradish with your roast beef for a company dinner and you plain everyday grated horseradish won't satisfy your sense of fitness.

One of these sauces or butters may be what you are looking for:

Horseradish Cream (Hot)

Two cups cream, 2 tablespoons butter 3 tablespoons flour, 1-4 cup grated horseradish 2 teaspoons vinegar, 1-2 teaspoon salt 1-4 teaspoon pepper, 1 teaspoon sugar.

Melt butter, stir in flour and when perfectly blended slowly add cream, stirring constantly. Cook two or three minutes after all the cream is added. Add salt pepper sugar vinegar and horseradish. Keep hot over hot water but do not let boil again. Serve hot with roast beef or boiled fish.

Total calories 1242. Protein 38; fat, 990; carbohydrate 194. Iron, .0008 gram.

Horseradish Cream (Cold)

One-half cup whipping cream 4 tablespoons grated horseradish 1-2 teaspoon salt 1 teaspoon sugar 1-8 teaspoon pepper 1 tablespoon vinegar.

Whip cream very stiff. Sour cream is better than sweet but sweet can be used. Combine horseradish, sugar, salt, pepper and vinegar and fold into whipped cream just before serving.

Total calories, 461. Protein, 12; fat, 371; carbohydrate, 78. Iron, .0004 gram.

Horseradish Butter

One-half cup butter, 2 tablespoons grated horseradish, 1 tablespoon lemon juice, 1-2 teaspoon salt 1-2 teaspoon sugar.

Mix horseradish, salt, sugar and lemon juice. There should be enough lemon juice to make the horseradish moist but not thin. Work butter with a fork until creamy. Beat in horseradish mixture and continue beating until thick and white. Serve with broiled or boiled fish.

Total calories, 900. Protein, 6; fat, 996; carbohydrate, 17.

SENATE FROWNS ON BONUS VETO

Voice of Coolidge, Hand Of Mellon, Says Nelson

WASHINGTON, May 16.—The outcome of the president's clash with congress over the bonus depends upon how his veto message affects some wavering members of the senate.

The house will sweep the veto aside in a vote tomorrow and the senate will take up the question early next week. Today both advocates and administration leaders were concentrating pressure upon a little group of undecided senators whose votes are needed to override the veto if it is to be overridden. The result in the senate probably will not be known very far in advance of the actual voting.

Bonus advocates in the house believe they have a sixty vote margin. Senate bonus leaders are wary because of the recent reversal of form on the Bursum pension bill which was planned to carry nicely.

The views of various senate groups follow:

Senator Copeland, New York, democrat, and cash bonus advocate:

"The president has shown himself as being against all human bonus. I do not approve of the compromise bonus bill which he vetoed. I want a cash bonus. But the president showed himself opposed to all bonus plans. I will vote to pass the measure over his veto and I think all cash bonus men will."

Senator Brookhart, acting progressive leader:

"The progressives will vote to pass the bill over the veto. Success of the bill depends upon what attitude the administration senators take. If they stick by the votes the bill will pass."

Senator Curtis, republican whip and author of the bill:

"We will take it up as soon as it passes the house. Whether we can pass it over a veto is another question upon which I would not at this time hazard a guess."

"The strong language of the president's disapproval awakened no noticeable response in the house among members who voted originally for the soldiers bonus.

"The voice was the voice of Coolidge but the hand was that of Mellon," commented Representative Nelson, leader of the insurgent republicans.

FRINGED SCARF

A scarf fringed with ostrich feathers in self color is a part of many of the most effective evening gowns shown for summer.

THE BANKS O' DOON

Ye banks and braes o' bonnie Doon,
How can ye bloom sae fresh and fair?
How can ye chant, ye little birds,
And I sae weary fu' o' care!
Thou'll break my heart, thou warbling bird,
That wantons thro' the flowering thorn;
Thou minds me o' departed joys,
Departed never to return.

Aft hae I roved by bonnie Doon,
To see the rose and woodbine twine;
And ilka bird sang o' its luve,
And fondly sae did I o' mine;
Wi' lightsome heart I pu'd a rose,
Fu' sweet upon its thorny tree!
And my false luver staw my rose,
But ah! he left the thorn wi' me.

—Robert Burns

FRENCH TEST A NEW POWDER

Not Heard 40 Miles Away. But Is at 500 Miles

PARIS, May 16.—Amazing results were achieved today in a scientific experiment in which ten tons of melinite were exploded on a plateau near Limoges in the department of the Haute Vienne.

The experiment was to test zones of sound and silence and the effect of the explosion on wind.

The blast was not heard at Tulle, 40 miles away, but was plainly heard at Bordeaux, as well as at Walsall and Birmingham, England, 500 miles away. Listeners on the Eiffel Tower strained their ears in vain.

Although the explosion, perhaps the most tremendous ever attempted, tore a crater 20 feet deep and 65 feet in diameter, atmosphere consequences apparently were slight for animals placed nearby were uninjured, with exception of one guinea pig killed by a pebble.

GALE STRIKES ATTU U. S. FLIERS DELAYED

By United Press

CORDOVA, Alaska, May 16.—A slashing 70 mile gale swept the Island Attu last night lessening the chances that America's round the world fliers would be able to ho poff for Paramushiru Island in the Kurile Group today.

MINERAL WELLS GETS WEST TEXAS C. OF C.

BROWNWOOD, Texas, May 16.—Mineral Wells, last year's runner up in the contest for the West Texas Chamber of Commerce convention, was awarded the 1925 convention on the first ballot Thursday night. Amarillo was second in the race, and El Paso third.

PROS SEEK TO CLOSE SAN ANTONIO SALOON

SAN ANTONIO, May 16.—An effort to close a saloon under federal prohibition law was begun here by United States District Attorney Hartman, when he obtained a temporary injunction on a place at 326 South Concho street, alleging the sale of intoxicating liquors there.

Here's What to Eat and—

Lose Weight

One-half cup stewed rhubarb, 1 thin crisp slice bacon, 1-2 cup crab meat salad, cheese omelet, 1 cup spinach, 1-2 head lettuce, 2 tablespoons prune whip, 2 thin crisp pieces whole wheat toast, 1 toasted bran muffin, 1 gluten roll, 1 pint skimmed milk.

Total calories, 1019. Protein, 202; fat, 277; carbohydrate, 399. Iron .0139 gram.

Cheese Omelet (Individual)

Two eggs, 1 tablespoon grated cheese, 1 tablespoon skimmed milk, 1 teaspoon butter, 1-4 teaspoon salt, few grains pepper, dash mustard.

Beat whites and yolks of eggs separately. Beat yolks with milk until thick and lemon colored. Add salt, pepper and mustard and cut into whites beaten until stiff and dry on a platter with a wire whisk. Melt butter in frying pan and when very hot turn in eggs. Cook over a slow fire until puffy. Then put in the oven to cook the top. When firm to the touch sprinkle with grated cheese and roll or fold as preferred. Serve at once.

Total calories, 237. Protein, 62; fat, 169; carbohydrate, 4. Iron, .0032 gram.

Serve the crab meat in little cucumber boats on a bed of lettuce.

Gain Weight

One-half cup stewed rhubarb, 2 crisp pieces bacon, 3 ounces fried liver, 4 tablespoons creamed potatoes, 1-2 cup crab meat salad, with 2 tablespoons mayonnaise, 1 cup cream of asparagus soup, 1 veal bird, 1 large twice baked potato, 1 cup creamed spinach, 1-2 head lettuce with 2 tablespoons Roman dressing, 4 tablespoons prune whip with 1 tablespoon chopped nuts and 2 tablespoons whipped cream, 1 cup custard, 1 large piece fudge cake, 2 toasted bran muffins, 2 salad rolls, 2 dinner rolls, 4 tablespoons butter, 1 pint whole milk.

Total calories, 4118. Protein, 486; fat, 1686; carbohydrate, 1688. Iron, .0309 gram.

Veal Birds (For Four)

Two thin slices veal steak (about 1 pound), 1 cup chopped English walnuts or pecans, 2 cups soft stale bread crumbs, 1-2 teaspoon onion juice, 1 teaspoon salt, 1-8 teaspoon pepper, 4 tablespoons melted butter, 1 egg, 1 cup cream.

The steak should be as thin as possible. If more than one-quarter inch thick, pound to the desired thickness. Trim off fat and remove bone. Cut meat in four pieces. Combine crumbs and nuts. Add seasoning and mix well. Toss with melted butter until well mixed. Add egg, unbeaten, and stir with a fork until mixture will hold together. Divide into quarters and put one portion on each piece of meat, pull meat edges together to cover stuffing completely and fasten with toothpicks. Saute quickly to a golden brown on all sides, in hot bacon fat. Remove to a baking dish, add cream and bake in a moderate oven from 50 to 60 minutes. Serve on a hot platter with the gravy poured over the "birds."

Total calories, 3033. Protein, 438; fat, 2171; carbohydrate, 446. Iron, .0141 gram.

PRIZE TEXAS ORATOR ENTERS ZONE CONTEST

DALLAS, May 16.—Will C. Grant, winner of the state contest among secondary schools for the best oration on the constitution of the United States, left for Kansas City Thursday night to represent Texas in the zone contest there Friday. He is president of the graduating class of Oak Cliff High school. Winner in the zone contest will compete in the national oratorical contest on June 6.

TEXAS OSTEOPATHS 75 YEARS OLD

DALLAS, Texas, May 16.—Texas Osteopathic convention opens here Friday, celebrating the golden anniversary of osteopathy. Mayor Louis Blaylock of Dallas is the principal speaker at the opening session.

Girls Want to Know What Boys Must Know

By United Press

KANSAS CITY, May 16.—Books with such titles as "What Every Young Man Should Know," have become most popular with young girls, who have obtained all the thrills out of other literature, according to book store salesmen here.

TRIMMINGS

Bunches of very realistic fruit trim the smart felt hats that come in fascinating shades of green, red, henna and beige.

PARASOLS

Embroidered parasols are new this season. One of the most gorgeous ones is of black velvet lined with shell pink satin embroidered in rose shades.

WHO IS PORT ARTHUR'S MISS DAIRY MAID

On your next Shopping Trip

don't forget to lay in a supply of

DIAMOND STAR Pure Cane Sugar

It's best for the table, and for canning, preserving and candy making as well. Made in every style and sold in handy packages and bags.

Sugar is one of the best of foods. Do you remember what efforts the United States Food Administration made to supply our troops with it during the World War? It is a necessary part of a well balanced diet.

Ask your grocer for it

DIAMOND STAR

TEXAS SUGAR REFINING CO.
TEXAS CITY, TEXAS

EAT SKINNER'S Superior EGG NOODLES

The Best Meats Greet You Here

When you buy your meats here you are assured of getting the most choice cuts obtainable. You appreciate the quality as well as the service we offer.

If you are not a patron of this market now give us a trial. You'll come back.

Our Prices Are Right

ECLIPSE MARKET NO. 1

WE DELIVER
209 Procter Phones 93 and 1908
L. C. CORMIER & CO.

SUTTLE'S GROCERY & MARKET

Special for Saturday—

3 cans Campbell's Pork and Beans **25¢**

10 large bars Octagon Soap **56¢**

1 lb box Wilson Sliced Bacon **35¢**

Fresh lean pork roast, per lb **15¢**

Chuck roast, per pound **15¢**

Try Our New England Corn Beef

Procter and Galveston Phone 1600-585

PIGGLY WIGGLY Bulletin

Extra Values for Saturday

GOLD DUST 3 packages for 10C

FAIRY SOAP Per Bar 5C | CRYSTAL WHITE SOAP 4C

SUGAR Imperial Granulated Per pound 8C
Any size package

We Don't Meet Prices—We Make Them

AT MEAT MARKET

DRESSED HENS Special per pound 30C

SPARE RIBS per pound 15C

BEEF ROAST per pound 15C

PAN SAUSAGE per pound 15C

FRUIT AND VEGETABLE DEPT.

A larger variety of nice fresh vegetables and fruit have never been offered you at any lower prices than we are asking for them. Now is the time of the year that vegetables are so healthy. Eat more of them.

TRIPLE "A" BAKING CO.
In Piggly Wiggly Stores

We offer you a full and complete line of delicious cakes, pies, bread and pastries. They are absolutely pure for they are made right in our store and as you know the "Goodness Is Baked In"

Piggly Wiggly
307 Procter Street

Why Bake Cake for the Picnic And Lunch Basket?

Your Dealer has a variety of

TEX-CAKE

Lady Cake—Marshmallow Roll—Sandwich Cake
Angel Food—Devil Food
Also for plain and toasted sandwiches
Dixie Maid Bread—Pullman Bread

TEXAS BREAD CO.

Quality Purity Variety
(Wholesale Only)

Jno. R. Adams & Co.

62-1663-1664 Phones 1661-16

Highest Quality at the Lowest Prices

SPECIAL
10 POUNDS GRANULATED SUGAR WITH $10 FAMILY ORDER, FOR 78c

Hams and Bacon

1 Decker's Ham ..... 26c lb

1 pc Iowana Breakfast Bacon, lb ...30
1 lb box Sliced Iowana Bacon 36
1 Picnic Ham, pound 14
1 pc Midland Breakfast Bacon, lb .23
1 pc English Style Bacon, lb 23
Swifts Premium Hams, lb 28
Swifts Premium Bacon, lb by strip .35

Lard and Cheese

8 lb Orange Brand Lard 1.15
4 lb Orange Brand Lard ..... .60
8 lb Snowdrift Lard 1.55
4 lb Snowdrift Lard ..... .80
8 lb Elk Brand Shortening 1.35
4 lb Elk Brand Shortening ..... .70
10 lb Bulk Lard 1.35
1 lb Full Cream Cheese ..... .25

Flour—Gladiola—None Better

48 lb Sack 1.90
24 lb Sack ..... .95
12 lb Sack ..... .50
6 lb Sack ..... .30
48 lb sack Xcel Flour 1.80
48 lb Panama Flour 1.75
10 lb Cream Meal ..... .35

MISCELLANEOUS

6 boxes Winner Matches for .... .25
5 rolls Toilet Paper, 7 oz for ... .25
6 boxes Table Salt for ..... .25
No. 2 Standard Corn, can ..... .10
Tomato Paste, can ..... .05
No. 2 Standard Tomatoes, can ... .11
3 cans No. 1 Tomatoes for ..... .25
1 lb California Almonds for ..... .15
1 lb Brazil Nuts for ..... .15
1 lb No. 1 Brazil Nuts for ..... .20
1 can 3 lb Seal Brand Coffee for 1.40

The above prices are cash. Orders over $3.00 will be delivered

See Our Vegetable Department

Everything Fresh—Prices Right

T. S. RICHEY & CO. 1748 5th St. Phones 1690-549-548

NEWSPAPER ARCHIVE®

Sailor Jack Lewis Flashiest Man of Season to Come Here

Promoters Predict Fastest Mat Show Ever Matched Here

By BILL ARCHER

"JACK LEWIS is one of the flashiest wrestlers I've seen work in the 197-pound division."

He's all class, boy, all class."

These two remarks from Julius Sigel, substantiated by "Cy" Mitchell and backed up by Will Fort, a trio of well-known athletic promoters, speaks well for the fellow who will invade the tranquility of Elks arena here Monday evening to do honor to George Vassel Actor.

And the Port Arthur Athletic club sponsors for the match and who arranged the details of bringing the two husky men together, are to be complimented upon their choice.

"Lewis will give Port Arthur fans one of the toughest shows that has been carded down that way," writes Sigel commenting on the Sandow product from the Canadian Northwest Mounted who will be in town Monday, and since Sigel has seen the big fellow grapple, he ought to know what he's got.

On his first invasion of the south, coming direct to Port Arthur for a break-in with one of the toughest matmen in the game Lewis hopes to trim George Actor in quick order. He may find a great big difficulty in doing that, however, since the Greek, through weeks of stiff conflict over Texas, Oklahoma and Arkansas, is in the best condition he has been in in "many moons."

Like Actor, who seasons agone changed his name from George Vassel to George Vassel Actor, Lewis once wrestled under another monicker. Misfortune followed his footsteps everywhere, though, his manager said, and so he changed his name to "Lewis" "just for luck."

"And he's been lucky ever since."

And more like Actor, the big fellow's name was Lewis all the time, he having appeared under his middle name for years to get his start, just as Actor did in wrestling, under his middle name on the Pacific coast, where he was known far and wide as "George Vassel, "the masked marvel."

CATS BEAT CRABS

FORT WORTH, Texas, May 16.—Thirty-four hits for 52 bases was the record in the game staged by Fort Worth and Galveston which finally was won by Fort Worth, 16 to 11. Six of the hits were home runs, Kraft running his string to 13.

By innings: R H E
Galveston ...002 003 204—11 17 1
Fort Worth 313 210 31x—16 17 2
Clarkson, Weaver and Wolgamot; Fate, Reid and Moore.

FOREMAN RIGHT

SHREVEPORT, La., May 16.—Foreman was tight in the pinches and Houston was unable to push over enough runs to beat the Gasser squad. The Buffs' only run was a homer by McCarty. The score was 4 to 1.

By innings: R H E
Houston .....000 100 000—1 10 2
Shreveport ...000 220 00x—4 10 2
Goodwin and Dimond; Foreman and Graham.

HITS SETTLE BEARS

WICHITA FALLS, Texas, May 16. Two-base hits by Pitcher Lefty Wright in the seventh and ninth innings led the Bears to a downfall and the Spudders took the final game of the series 6 to 5. Coleman used 14 players in an effort to stave off defeat.

By innings: R H E
San Antonio ...000 040010—5 9 0
Wichita Falls ..100001 301—6 13 2
Marshall, Keenan, Blethen and Warwick; Wright and Jonnard.

American League

CONQUERS PENNOCK

NEW YORK, May 16.—Ernest Wingard, a young collegian from Alabama university, had the better of Herb Pennock in a left-handed pitching duel and the St. Louis Browns defeated the New York Yankees, 2 to 1. All three runs were the result of home runs, Ruth's being his ninth of the season.

By innings: R H E
St. Louis ....000 101 000—2 8 0
New York ....000 001 000—1 8 0
Wingard and Severeid; Pennock and Hoffman.

KAMM THE STUFF

BOSTON, May 16.—Kamm's double in the fourth scored two Chicago runs and he later scored from second on an infield out, these three runs being a deciding factor in Chicago's victory over Boston, 4 to 2.

Score by innings: R. H. E.
Chicago ..... 000 301 000—4 4 1
Boston ..... 100 100 000—2 7 1
Thurston and Schalk; Fuhr, Piercy and O'Neil, Picinich.

WIN SLUGGING MATCH

PHILADELPHIA, May 16.—Detroit won a slugging match from Philadelphia, pounding five local twirlers for 10 hits and winning the game, 12 to 6.

By innings: R H E
Detroit .....034 000 302—12 16 1
Philadelphia 301 000 201— 6 14 4
Dauss, Cole and Bassler; Wolberg, Ogden, Gray, Heimach, Hasty and Perkins, Bruggy.

TAKE SECOND GAME

WASHINGTON, May 16.—Cleveland took the second straight game from Washington 6 to 4. Martina had the better of a duel with Smith until the eighth, when the visitors solved him for five runs.

Score by innings— R. H. E.
Cleveland .... 000 010 050—6 9 0
Washington .. 001 010 002—4 13 0
Smith and Myatt; Martina and Ruel.

Golluf—

THAT SUNDAY FEED
WIGNALL'S STROKE
GALLERY COMING
OZONE'S KNICKERS
HOWARD'S NECKWEAR

YEAH, Orange and Lake Charles and Beaumont are gonna get the feed of their lives Sunday.

Boy, talk about chicken and goodies—they're gonna have all that stuff, and then some. A lotta fellers who belong to the Country Club are planning to give that click from the other half of the Inter-City-Golluf-League one royal reception that they won't ever forget, and which will totally eclipse everything else the Country Club has gone into.

Which is the correct way to entertain these birds, even if we do intend trimming 'em later on in the day.

"FEED 'em and Trim 'em" might be a mighty good motto to use out there on the 9-hole turn Sunday afternoon.

And properly worked, Port Arthur oughta come off on top. At least, Roy Wignall and Henry McCord think so anyhow. And everybody knows that Roy and Henry have been practicin' up on their shots especially for this tournament Sunday.

Roy's shootin' around 40 and 44, but says he's gonna have that cut down considerably by Sunday, while Henry plans to clip off a few strokes from his 45 and 50 shots.

ALL in all, that tournament Sunday will be about the biggest golfing event of the season locally.

Expectations, if fulfilled, will bring the largest gallery of the season to the local links, and players will be in their best form. That is, everybody is hoping they'll be in their best form, since Samuel MacFadden and George Imhoff and a few others are contemplating shooting their best golf!

POSSIBLY that slogan about "40 and Knickers" which now seems to be a paramount feature of the local course will be fulfilled, too.

Possibly Ozone Mills, who came into full possession of his knickers last Saturday afternoon when he shot a 47 for a new pair will win another pair Sunday. We heartily endorse such activity, anyhow, if Ozone plays. Ozone, it seems, had been wearing his knickers for some time, and other members of the club were just contemplating calling a special meeting of the board of governors to disqualify 'im, when along came Ozone and shot a 47. S'all-right, Ozone, s'all-right. Shoot another Sunday, boy.

AND the game may get so hot Sunday that Howard Smith may have to doff his usual stiff collar and tie.

Which, of course, would be terrible, since golluf to Howard is all the same as a meeting of bank directors, requiring neat, tidy, full-dress appearance.

But, anyhow, if Howard pulls off that tie and collar, boys, watch out and pray for Orange, Lake Charles and Beaumont.

They'll need prayers in that event.

National League

HIT RYAN, WATSON

CHICAGO, May 16.—Chicago hit Ryan and Watson hard in the early innings, took a commanding lead and defeated New York 6 to 4.

Score by innings— R. H. E.
New York ... 003 010 000—4 10 1
Chicago ..... 131 100 00x—6 11 2
Ryan, Watson, Gearin and Snyder; Alexander and Hartnett.

SINGLE ENDS MELEE

PITTSBURG, May 16.—Cuyler's single with the bases full in the ninth inning with two out and the game deadlocked, gave Pittsburg a 4 to 3 victory over Philadelphia.

Score by innings: R. H. E.
Philadelphia . 101 010 000—3 11 1
Pittsburg .... 000 100 021—4 11 3
Couch, Glasner and Henline; Meadows, Morrison and Gooch.

BOSTON GETS TO LUQUE

CINCINNATI, May 16.—Boston pounded Luque for four earned runs and made it two straight from Cincinnati 4 to 0. Luque was put out of the game in the first inning for disputing Umpire Pfirman with reference to a ball which had been called on Bancroft.

Score by innings: R. H. E.
Boston ..... 400 000 000—4 11 1
Cincinnati ... 000 000 000—0 7 2
Barnes and O'Neill; Luque, May, Benton and Wingo.

INCREASES HOMERS

ST. LOUIS, May 16.—Jack Fournier, Brooklyn first sacker, increased his home run string to seven and the Dodgers defeated the Cardinals 6 to 3.

Score by innings: R. H. E.
Brooklyn .... 020 011 200—6 11 1
St. Louis .... 000 010 011—3 12 3
Ruether and Taylor; Stuart, Bell and Gonzales.

Sport Card

HOW THEY STAND

Texas League

Club—	G.	W.	L.	Pct.
Fort Worth	24	22	6	.786
San Antonio	29	18	11	.621
Dallas	29	16	13	.552
Wichita Falls	28	15	13	.536
Beaumont	29	14	15	.483
Houston	28	12	16	.429
Galveston	29	11	18	.378
Shreveport	26	5	21	.192

National League

Club—	G.	W.	L.	Pct.
Cincinnati	24	15	9	.625
New York	25	15	10	.600
Chicago	28	16	12	.571
Brooklyn	25	13	12	.520
Pittsburg	25	12	13	.480
Boston	21	10	11	.476
St. Louis	24	9	15	.375
Philadelphia	23	6	17	.261

American League

Club—	G.	W.	L.	Pct.
New York	23	14	9	.609
St. Louis	24	14	10	.583
Boston	21	11	10	.524
Detroit	23	12	11	.522
Chicago	22	11	11	.500
Cleveland	22	11	11	.500
Washington	22	11	11	.500
Philadelphia	23	7	16	.301

American Association

Club—	G.	W.	L.	Pct.
Louisville	25	15	10	.600
St. Paul	24	14	10	.583
Indianapolis	25	14	11	.560
Kansas City	25	14	11	.560
Minneapolis	25	13	12	.520
Milwaukee	20	10	10	.500
Columbus	24	8	16	.333
Toledo	21	6	15	.286

Southern Association

Club—	G.	W.	L.	Pct.
Memphis	29	20	8	.714
Atlanta	24	15	9	.625
New Orleans	27	14	13	.519
Mobile	28	14	14	.500
Birmingham	29	14	15	.483
Nashville	29	12	17	.467
Little Rock	23	10	13	.435
Chattanooga	29	7	22	.241

Western League

Club—	G.	W.	L.	Pct.
Denver	25	17	8	.680
Tulsa	26	16	10	.615
Wichita	24	14	10	.583
Omaha	24	13	11	.542
St. Joseph	25	13	12	.520
Oklahoma City	23	11	12	.478
Des Moines	21	6	15	.286
Lincoln	22	5	17	.227

East Texas League

Club—	G.	W.	L.	Pct.
Mt. Pleasant	22	12	6	.727
Greenville	22	13	9	.591
Paris	21	12	9	.571
Sulphur Springs	22	12	10	.545
Tyler	21	11	10	.524
Longview	21	10	12	.455
Texarkana	20	6	14	.300
Marshall	21	6	15	.286

Texas Association

Club—	G.	W.	L.	Pct.
Waco	20	13	7	.650
Corsicana	19	12	7	.632
Marlin	20	12	8	.600
Mexia	22	11	11	.500
Temple	19	7	12	.368
Austin	20	5	15	.250

YESTERDAY'S RESULTS

Texas League
Beaumont 5, Dallas 2.
San Antonio 5, Wichita Falls 6.
Galveston 11, Fort Worth 16.
Houston 1, Shreveport 4.

American League
St. Louis 2, New York 1.
Cleveland 6, Washington 4.
Detroit 12, Philadelphia 6.
Chicago 4, Boston 2.

National League
Brooklyn 6, St. Louis 3.
Boston 4, Cincinnati 0.
New York 4, Chicago 6.
Philadelphia 3, Pittsburg 4.

Texas Association
Temple 4-0, Corsicana 3-2.
Marlin 7, Austin 8.
Waco 0, Mexia 8.

East Texas League
Greenville 7, Marshall 3.
Paris 2, Sulphur Springs 0.
Longview 3, Mt. Pleasant 8.
Tyler 5, Texarkana 6.

Pacific Coast League
Vernon 6, Salt Lake 2.
Portland 8, Los Angeles 7.
San Francisco 3, Sacramento 1.
Seattle 4, Oakland 6.

Western League
Des Moines 2, Omaha 3.
Oklahoma 6, St. Joseph 10.
Tulsa 8, Wichita 14.
Lincoln 3, Denver 10.

American Association
Kansas City 5, Columbus 3.
Minneapolis 1, Louisville 2.
St. Paul 2, Indianapolis 1.
Milwaukee-Toledo, rain.

Southern Association
Memphis 11, Birminghams 4.
Nashville 2, Mobile 3.
Chattanooga 2, New Orleans 9.
No others scheduled.

WHERE THEY PLAY TODAY

Texas League
Houston at Beaumont.
Shreveport at Dallas.
Wichita Falls at Fort Worth.
Only three scheduled.

American League
St. Louis at New York.
Cleveland at Washington.
Detroit at Philadelphia.
Chicago at Boston.

National League
Brooklyn at St. Louis.
Boston at Cincinnati.
New York at Chicago.
Philadelphia at Pittsburg.

American Association.
Kansas City at Milwaukee.
St. Paul at Minneapolis
Only two scheduled.

Southern Association
Chattanooga at New Orleans.
Little Rock at Atlanta.
Memphis at Birmingham.
Nashville at Mobile.

Western League
Tulsa at Oklahoma City.
St. Joseph at Wichita.
Des Moines at Lincoln.
Omaha at Denver.

Texas Association
Paris at Greenville
Mt. Pleasant at Sulphur Springs.
Texarkana at Marshall.
Longview at Tyler.

Southern Association

	R	H	E
Memphis .....320 004 101—	11	17	1
Birmingham .... 200 001 010—	4	12	3

Mitchell and Kohlbacker; Olson, Gray, Good and Robertson.

	R	H	E
Nashville ..... 000 000 110—	3	9	0
Mobile .....000 300 00x—	3	5	2

Friday and Mackey; Bird and Devormer.

	R	H	E
Chattanooga .....000 110 000—	2	6	3
New Orleans .....420 011 10x—	9	17	0

Roe, Sedgwick and D. Anderson, Hollingsworth and Dowle.

Little Rock at Atlanta, postponed, wet grounds.

TEXAS ASSOCIATION

	R	H	E
Temple	4	5	4
Corsicana	3	9	0

Humphreys and Vann; Clair and Lacy.

Second game:

	R	H	E
Temple	0	3	1
Corsicana	2	6	0

Arguijo and Vann; Nugent and Lacy.

	R	H	E
Marlin	3	10	3
Austin	6	12	1

Brooks and Henderson; York, Thomas and Covington.

	R	H	E
Waco	0	3	4
Mexia	8	9	0

Jeffries and Fowlkes; Hill, Ragan and Humphreys.

YESTERDAY'S HOMERS

Ruth, Yanks	1	9
Fournier, Robins	2	7
Williams, Browns	1	5
Harris, Red Sox	1	2
Sisler, Browns	1	1

Islanders Swamp North Siders in 12 to 3 Contest

By VAN M. ANDRUS

"Chubby" Earheart's proteges failed to get off in the right style yesterday afternoon on Lake Shore Park, and Tommy Gardner's baseball players marked up 12 tallies in a seven-inning local Texaco League game, while the North Side players could score but 3 runs.

Stevenson, who started for the Northers, failed to get his arm in good order and before Stevenson could become an effective relief man, the Islanders had scored 6 times. In the fifth inning Townsend got on base on a "hit by ball" and scored on Donaldson's three-base drive; in the last inning the Terminal players brought in five more runs.

Aldinger singled in the second inning, stole second, advanced to third on Earheart's sacrifice, and scored on Stevenson's fly to left field. In the fourth inning Kring was given a walk, stole second and third, and got home on Stevenson's single. Aldinger, who reached first on a hit by ball, stole second base, and also scored on Stevenson's single. The score:

Terminal (12)—	AB	R	H	PO	A	E
Black, ss	4	1	0	0	1	1
Myers, cf	4	1	1	1	0	1
Cook, 1b	4	1	0	6	0	1
Townsend, c	3	2	0	9	2	0
Donaldson, 3b	4	2	2	2	1	0
Folkland, 2b	3	2	2	2	3	0
DeLod, lf	3	1	0	1	0	0
Farrel, rf	1	0	0	0	0	0
Karnsky, p	4	0	0	0	4	1
Stelley, rf	2	1	1	0	0	0
Totals	32	12	9	21	7	4

North Side (3)—	AB	R	H	PO	A	E
Humphries, ss	4	0	0	3	1	1
Kring, rf-2b	2	1	0	0	3	2
Letscher, 3b	4	0	0	0	0	1
Aldinger, 1b	3	2	2	8	2	0
Earheart, lf	2	0	1	0	0	0
Stevenson, cf-p	3	0	2	1	1	0
Wills, 2b-rf	3	0	0	2	1	0
Strickland, p	0	0	0	0	0	0
Counson, c	3	0	0	7	0	3
Simonson, cf	3	0	0	0	0	0
Totals	27	3	5	20x	8	7

x—DeLord out in first inning for interfering with his hit grounder to first base.

Score by innings.

Terminal	600 010 5—12
North Side	010 200 0— 3

Summary—Two-base hits Earheart. Stelley. Three-base hits, Donaldson. Townsend. Struck out, by Karnsky 7, by Stevenson 5. Bases on balls, off Karansky 1, off Strickland 1, off Stevenson 1. Left on bases, Terminal 4, North side 6. Umpires, Smith and Hase.

TENNIS MOGULS BARRING 'BILL'

May Call Meeting Of The National Body

NEW YORK, May 16.—Encouraged by the first actual test of their strength, the United States Lawn Tennis association was expected to issue a call of the national body meeting to reconsider the player-writer rule.

The Westside Tennis club, largest and most influential organization affiliated with the association, after a stormy meeting that ran late last night, voted 181 to 155 to support the rule which will make Bill Tilden, national champion, a professional unless he gives up newspaper writing.

Tennis officials who have been pushing the fight against Tilden accepted the vote as a complete victory and felt assured of their ability to keep the rule on the book after another national session.

It was pointed out that the Westside club has built at Forest Hills a stadium which put the club greatly in debt and if the club felt that it could sacrifice the drawing power of Tilden at its national matches that other clubs, with much less personal financial risk certainly would affirm the rule again on its second vote.

The faction which is supporting Tilden and which forced the Westside club to reconsider the rule figured further that it had scored a moral victory even if the vote was not numerically a defeat. They claim that when the Westside club, which include in its membership practically all of the officials opposed to Tilden, could muster a majority of only 26 votes, the western clubs, which are strongly in favor of Tilden, will wipe out the rule. Of the 181 votes cast in support of the rule, 177 were cast by the governors.

There are 730,988 miles of railways in the world.

See
DODGE
BROTHERS
Four
Passenger
Coupe

Bike Wizzard On Warpath

WILLIAM SPENCER

THERE'S trouble ahead for the speeders in his country. Willie Spencer, who held the sprint championships in 1922 and 1923, is back in America after a tour of Australia and is in a vicious competitive mood. Nothing short of another title will satisfy the young gent.

Turf Followers Of Nation Gather At Churchill Race Track

CHURCHILL DOWNS, LOUISVILLE, Ky., May 16.—Horse throated thousands at Kentucky's historic Downs course Saturday will see a thoroughbred follow the lead of the "little red horse" to gold and glory.

Out of the ruck of a field of 16 starters one of the wonder horses of 1924 will flash to victory in the golden jubilee of the Kentucky derby.

The Little Red Horse

It was in 1875 that "the little red horse," Aristrides captured the first derby which has been contested annually since that date at Churchill Downs. His prize was a few thousand dollars. But the winner of the fifteenth derby Saturday will bring a small fortune to his stable. The stake itself will be worth about $53,000.

The owner of the winner colt or filly will receive a cup valued at $50,000; the winning jocker will be given gold spurs and a split gold watch will be given to the trainer who saddles the winning mount. It is certain now that 16 and possibly more will face the barrier for the most cherished turf event of America.

Probable Starters

The probable eastern starters are: Thorndale, Revenue Agent, Nautical, Mr. Mutt, Diogens, Bracadale, Mad Play, Transmute, Klondyke, Wild Aster and Senator Norris.

The West will enter Beau Butler, Baffling, Bobtail, King George III, Chillowee, Alta Wood, Black Gold, Pologrounds, Glide, Cloister, Modest and Cannon Shot. Pologrounds, Glide and Bobtail and Cloister are doubtful starters.

S.S.S. stops Rheumatism

"MY Rheumatism is all gone. I feel a wonderful glory again in the free motion I used to have when my days were younger. I can thank S. S. S. for it all! Do not close your eyes and think that health, free motion and strength are gone from you forever! It is not so. S. S. S. is waiting to help you. When you increase the number of your red-blood-cells, the entire system undergoes a tremendous change. Everything depends on blood-strength. Blood which is minus sufficient red-cells leads to a long list of troubles. Rheumatism is one of them." S. S. S. is the great blood-cleanser, blood-builder, system strengthener, and nerve invigorator.

S. S. S. is sold at all good drug stores in two sizes. The larger size is more economical.

S.S.S. The World's Best Blood Medicine

'MAD PLAY' IS RACE FAVORITE

Western Followers Place On 'Black Gold'

LOUISVILLE, May 16.—Mad Play of the Rancocas stables has become the leading favorite to win the Kentucky Derby Saturday as a result of the decisive defeat of Wise Counsellor at Jamica. Sarasen and St. James already have been eliminated as starters in the Golden Jubilee classic.

The colt probably will be the favorite of the eastern division, while Black Gold, who stepped a mile over a heavy track in 1:37 4-5 Tuesday, will leave the barrier Saturday with the heaviest burden of the western hopes.

Interest Is Mounting

Increased interest is being shown in Mad Play who with Bracadale will carry the Rancocas stable silks in the belief that Sam Hildreth, trainer of the mighty Zev is pinning all his hopes on the colt.

Transmute, Harry Payne Whitney's crack colt, has a large following and his backers point to his race in the Preakness when he finished second to Nellie Morse Chilhowee, winner of the Clark handicap, is another western defender of ability.

Merchants here have estimated that derby visitors will spend $1,000,000. More than 50,000 probably will attend.

THE NUT CRACKER

MR. W. JOHNSON

Walter Johnson has seen his best day and now is up to his rugged ears in an ecstatic frenzy of worst days, allowing everything but hits and winning nothing but ball games.

The Big Swift is in the twilight of his pitching career. The kind of twilight that shrivels red geraniums on the front lawn and sends sky oglers scurrying for smoked glasses.

The Washington Ace is on his last legs. . . The kind of legs that support the Brooklyn bridge and hold up towering statues of Lincoln.

The Smoke Screen has gone back in a manner reminiscent of Henry Ford's dwindling fortune and the waning popularity of blondes who affect black silk hosiery.

The Big Bullet used to depend solely on his fast ball. Now that he has lost that he has nothing left but a faster one.

In the old days the hitters would just swing at Walter's whining whizzers and trust to luck. Now they just wing.

Mr. Johnson has been pitching since Pop Geers was a stable swipe and he's stopped more guys with strikes than Sammy Gompers ever thought of starting.

The Fire Ball is little more than a shell of his former self, and is hardly distinguishable from a well set up pyramid of a long stretch of the Rockies.

No pitcher has more shutout games to his credit. Whenever the other side gets one run off Johnson they're scoring in bunches.

The Hurling Hurricane never tried to develop any trick deliveries. If you hold the aces you don't have to worry where the ten spots are.

Johnson says this will be his last year in the game and Washington won't miss him any more than Pavlowa would miss her left instep.

Nineteen Receive Letters On Texas Longhorn Track Crew

Special to The News.

AUSTIN, Texas, May 16.—Nineteen members of the brilliant Longhorn track team, winners of the Southwestern Conference championship, were awarded letters by the University of Texas Athletic Council Wednesday. This year's team is considered by many fans as the best track squad the Southwestern Conference ever produced. The team won all its meets, including the conference meet, and broke the world's record in the medley relay race at Lawrence, Kansas.

Here's List of Stars

The following received letters: Russell Dunbar, manager, Garden City; Captain Richard McNatt, San Saba; George M. Ritchie, Mineral Wells; Kenneth Hackler, Dallas; Dewey Youngblood, Fort Worth; R. B. "Sailor" Shearer, Houston; Malcolm McCorquodale, Beaumont; Jim Reese, Comanche; Frank Dayvault, Glen Flora; Clement Thames Smithville; A. M. Cowles, Terrell; J. C. Clayton, Kerens; G. A. Harris, Houston; Aubrey Jackson, Hillsboro; Cecil Barmore, Cameron; John Trout, Jacksonville; M. E. "Bud" Sprague, Dallas; R. L. Harris, Cleburne; A. M. Crale, Orange.

Reserve track letters were awarded to the following: Charles Endress, Austin; Jack Stewart, Austin; J. D. Williams, Terrell; M. J. Cavanaugh, Terrell; R. L. Hawley, Galveston; J. M. Bacon, Stamford; Sol Blonstein, Franklin; E. Overall, Greenville; Joe Ward, Fort Worth; Howard Gilstrap, Granger.

Shorthorn Track Letters

Shorthorn track letters were given as follows: Stuart Wright, Dallas; D. G. Buhar, Austin; D. L. Canfield, Wichita Falls; R. Neblett, Jackson, Miss.; W. A. Guynes, Calvert.

Fifteen members of the freshman track team were given letters. On this list are two pair of twins, a most unusual occurrence. The twins are: J. T. and J. L. Patterson of San Angelo and J. S. and W. A. Swearingen of Lockhart. Others to receive freshman letters include Earl Connor, Eastland; Marvin Stalter, Eastland; Aubrey Cockrill, Alvin; Murray Moore, Electra; Charles Celaya, Brownsville; H. S. Miller, Austin; Milton Yarbough, Kaufman; R. W. Haggard, Comanche; J. C. Reynolds, Dallas.

Do you know Baseball?

QUESTIONS

1. What are the rights of the base runner to advance on an infield fly?

2. Does a base runner after crossing first base, and then making a break for second, forfeit his right to return to first without liability to be put out?

3. Must a base runner after crossing first turn while in foul territory or is it also permissible in fair territory?

ANSWERS

1. A base runner can now advance on an infield fly, just as on any other fly ball that is caught or muffed.

2. A base runner, after crossing first base, and making an attempt to go to second, immediately forfeits his right to return to first without liability to be put out.

3. He can make such a turn on either fair or foul territory, provided he make no attempt to go to second.

Strangler Defends Wrestling Title

KANSAS CITY, May 16.—Ed. "Strangler" Lewis, successfully defended his title of heavyweight wrestling champion, against Pat McGill here last night. McGill won the first fall and Lewis took the next two.

DR. G. A. COBB
EYE, EAR, NOSE and THROAT
GLASSES FITTED
ADENOIDS and TONSILS
removed in office under general or local anesthesia
539 Procter Phone 354

Thrift Essays Written for First National Bank by Pupils of Port Arthur Public Schools

Thrift is saving. One who is thrifty is one who saves, not only money, but any useful thing. Thrift gives us many things. If it were not for thrift our city could not grow as it is doing. Thrift gives us our big industries, our good highways, our big buildings.

We should be thrifty with our timber. Three-fifths of the timber of our country is gone already and what we have is being used up four times as fast as we can grow it. Worse than that are the forest fires. Millions of acres are burnt up every year. We should be careful or thrifty, for without timber we cannot build.

We should be prompt about the things we do. Take the time it needs to do anything, but don't idle your time away at nothing.

When you are small start a bank account. It'll help you in many ways. It'll help you through school, and teach you a valuable habit.

WELDON HOLLADAY,
2236 6th St.
11 years old.
High Sixth Grade
DeQueen School

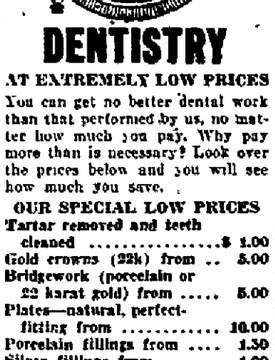

DENTISTRY

AT EXTREMELY LOW PRICES

You can get no better dental work than that performed by us, no matter how much you pay. Why pay more than is necessary? Look over the prices below and you will see how much you save.

OUR SPECIAL LOW PRICES

Tartar removed and teeth cleaned	$ 1.00
Gold crowns (22k) from	5.00
Bridgework (porcelain or 22 karat gold) from	5.00
Plates—natural, perfect-fitting from	10.00
Porcelain fillings from	1.50
Silver fillings from	1.00
Painless extractions from	1.00

No charge for cleaning when other work is done.
No charge for painless extractions when bridge or plates are made.

FREE Examinations
FREE Advice

Dr. Jno. I. Wilkins
Dr. J. H. Sheffield
539 1-2 Procter St. Phone 2482
Hours 8 to 6; Sundays 9 to 1
Lady Attendant

KANSAS CITY SOUTHERN RY.
TEXARKANA & FT. SMITH RY.
NEW FAST SERVICE TO THE NORTH AND EAST:

Leave Port Arthur	12:05 This Afternoon
Arrive Kansas City	4:30 tomorrow afternoon
Arrive St. Louis	11:30 tomorrow morning
Arrive Chicago	7:30 tomorrow evening
Arrive Buffalo	6:50 second morning
Arrive Philadelphia	11:53 second morning
Arrive New York	1:52 second evening

Thru Pullman St. Louis via Texarkana & Missouri Pacific.
For full information and reservations phone 78

DEPOT TICKET OFFICE
Procter St. and Houston Ave

BUSINESS DIRECTORY

Dr. J. D. Thompson
Eye, Ear, Nose and Throat
Phones: Res. 2238-W. Office 1885
Terminal Realty Bldg.
Over City Drug Store

Sand, Gravel, Cement, Lime, Shell, Etc.
Lapham
840 Ft. Worth Ave.
Phone 733

WE LOAN MORE
JACOBS & LIPOFF

DR. CORA H. CAIN
CHIROPRACTOR
Natural Therapeutics
17 Years Experience
Oklahoma State License
Suite 2 Harris Bldg. Phone 1066
5th Street Opp. Post Office

DR. E. W. VAUGHAN
Practice Limited to Diseases of
EYE, EAR, NOSE and THROAT
Suite 421 Dentzer Bldg.
Office Phone 1106 Res. Phone 1329

Sewing Machines
$5 puts one in your home.
$3 a month pays for it
Singer Sewing Machine Co.
335 Austin Ave. Phone 568

Try News Want Ads

NEWSPAPER ARCHIVE® NEWSPAPER ARCHIVE®

THE GUMPS—TRAINS THAT PASS IN THE NIGHT

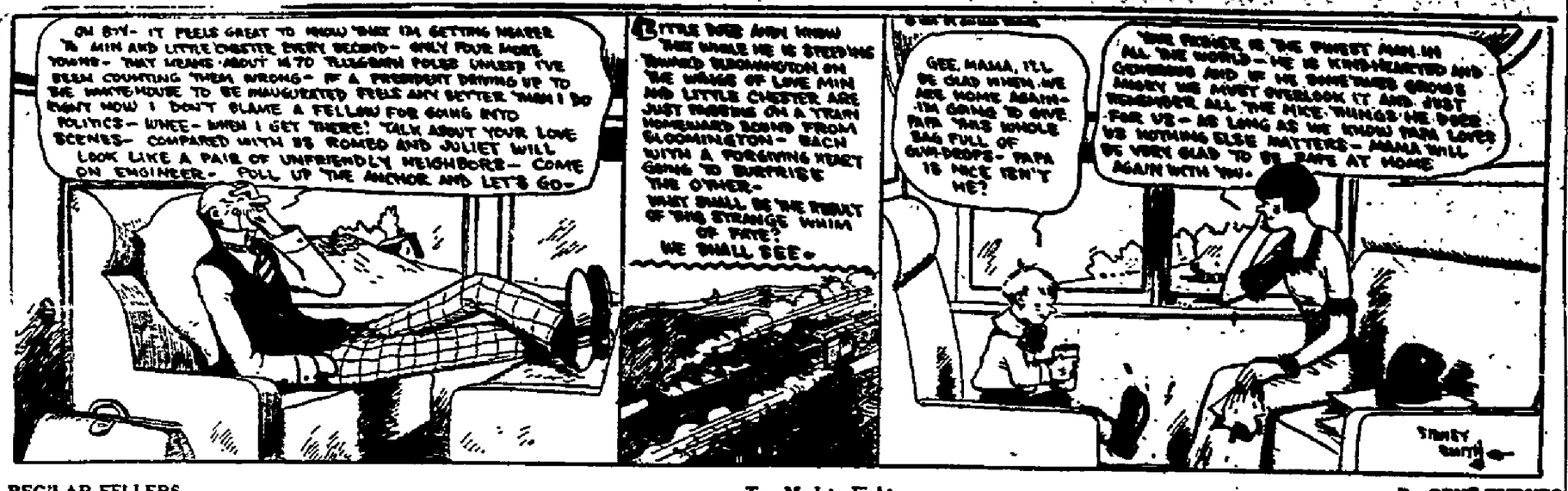

REG'LAR FELLERS — Too Mad to Fight — By GENE BYRNES

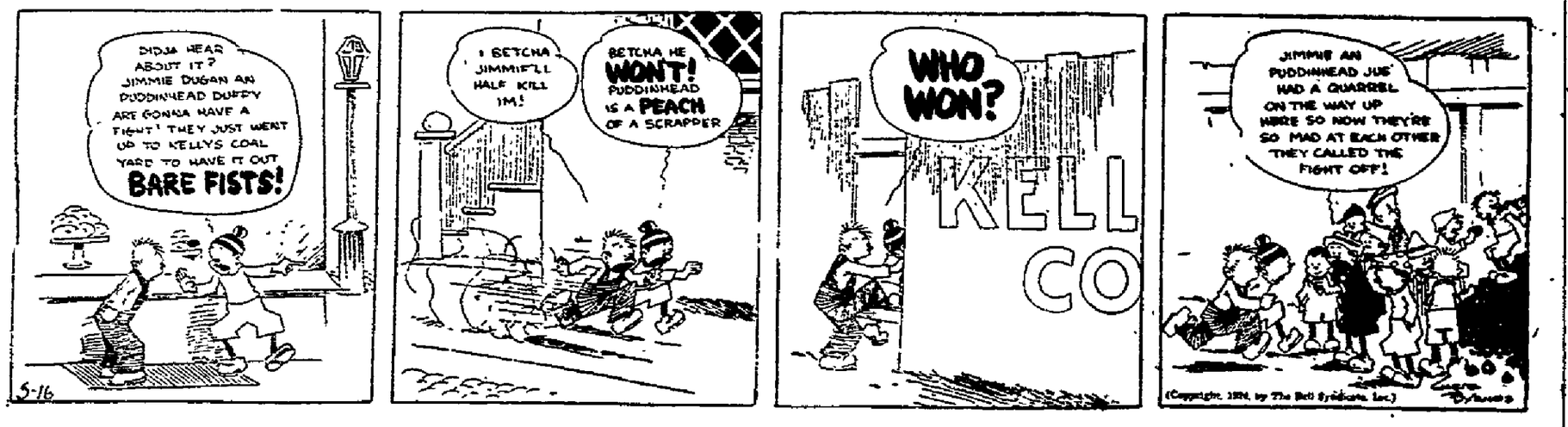

FRECKLES AND HIS FRIENDS — Wait'll He Gets There—wow — By BLOSSER

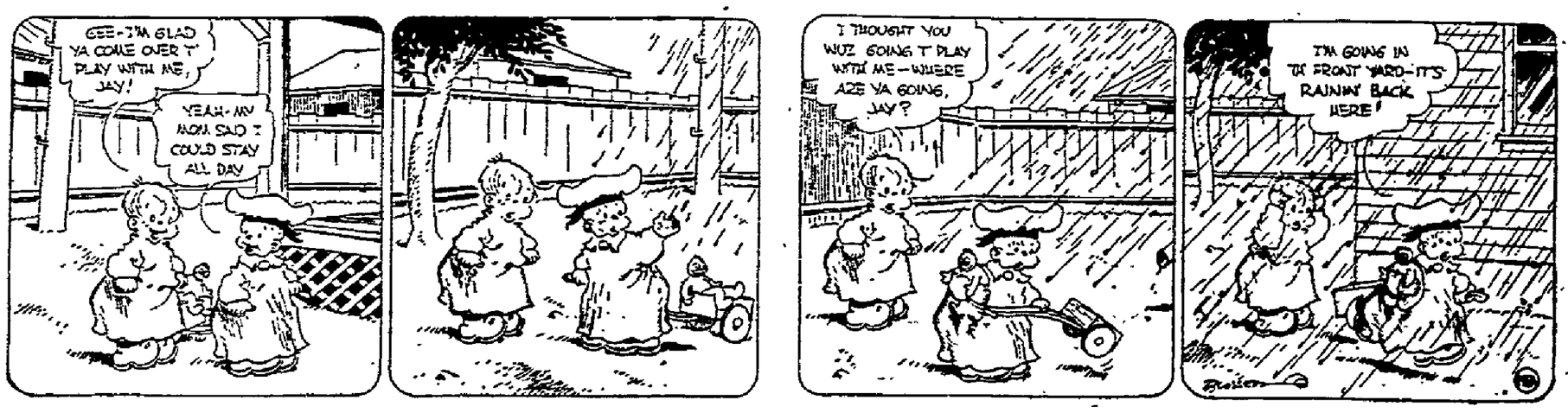

SALESMAN — He Who Laughs Last Laughs— — By SWAN

OUR BOARDING HOUSE — By AHERN

THE OLD HOME TOWN — By STANLEY

ADVENTURES OF THE TWINS

By OLIVE ROBERTS BARTON

NO. 3—A PICKLE FOR NOTHING

"You're both hired to do chores and errands"

Nancy and Nick thought the little store in the woods very funny, and they thought that Mister Bags, the fairy storekeeper, was still funnier.

They were ever so pleased when he clasped his hands over his fatty tummy and said beamingly, "You're both hired to do chores and errands at ten cents a week."

Just then Samantha Squirrel opened the door which went tingalingaling whenever you pushed it the teeniest bit.

"Do you have any new spring hats?" she asked.

"Yes, indeedie," said Mister Bags. "Which kind would you like best, a yellow one trimmed in pink ribbon, or a blue one trimmed in green flowers? We also have some pink ones trimmed in red, and some red ones trimmed in pale blue pinkish orange."

"Let me see them," said Mrs. Squirrel. "I'll try them all on and see which one suits my complexion best. The red one trimmed in greenish, orangine, yellow sounds the nicest."

"You mean pale blue, pinkish orange," said Mister Bags. "But that's an idea! I'll have to trim one in greenish orangine yellow. You are very smart, Mrs. Squirrel, to think of such a thing."

"My husband says I should have been a milliner," said Mrs. Squirrel. "I know so much about flowers 'n' things."

"It's millers, you mean," said Nancy. "Millers are the people who know all about flour. They make it."

"Milliners and flowers, my dear," said Mrs. Squirrel firmly. "Please keep your place. I know what I'm talking about."

Well! Mrs. Squirrel started to try on. And she tried on and tried on and tied on until Nick began to think she was going to try one the dish pans and butter bowls and market baskets.

"There is nothing here that suits me at all," said Mrs. Squirrel finally, turning up her nose and wiggling her whiskers and whisking her tail. "I could trim hats all around you, Mister Bags. I'd just as leave wear a soup tureen as any of these hats you have here. Give me a pound of butter and two pickles and I'll be going. I'm expecting company to supper."

Poor Mister Bags was handing her her butter and her pickles when she said briskly, "Please charge and send them. I'm not accustomed to carrying packages."

"Very well, madam," said Mr. Bags obligingly, writing in a great big book. "The butter is five cents a pound and the pickles are one cent."

"What!" shrieked Mrs. Squirrel. "Five cents a pound! Why, that's pure robbery. I never heard of anything so expensive. I won't take it at all, or the pickles either. Wait a minute. I'll taste the pickles and see if they are good."

So she ate a whole pickle.

"No, they aren't a bit good," she declared. "I don't want anything today. Good day!"

"My goodness!" said Nancy as Mr. Bags was patiently putting back the butter and all the hats and the other pickle. "Wasn't she unpleasant!"

"She just wanted a little lunch!" said Mr. Bags. "That's the way she gets it."

(To Be Continued)

(Copyright, 1924, NEA Service, Inc.)

CHILD'S STORY OF THE HUMAN RACE

By Uncle RAY

BY RAMON COFFMAN

The Germans believed in goddesses as well as gods. A goddess named Freya seems to have been liked best.

Freya was the goddess of love. She wore a beautiful necklace. Those who gazed upon it wondered at its brilliance.

A sad story was told about Freya. She brought happiness to those who loved among mortal men, but in her one great love affair she failed.

The person she loved was not a god but still was something more than a man. His name was Oder. He loved her at first and they were married. Soon after came a dreadful day for Freya. Her husband left her.

The lovely goddess could not bear to lose him. She went far and wide to seek him. In many strange lands she traveled, but she could not discover a single trace. As she searched, hot tears flowed down her cheeks. Each tear had a golden color, as if indeed it were a bit of melted gold. It is hard to say whether the name for our week-day, Friday, comes from Freya or not. It may have been Freya's day at one time. On the other hand it may have been Frigga's day.

Frigga was another German goddess, the wife of Woden. As we study the olden stories, we find that the same tales were sometimes told of both Frigga and Freya. German story-tellers at times seem to have confused the two goddesses.

Freya was supposed sometimes to visit battlefields. Cats were "sacred" to her. Two of them are pictured here.

Color Cut-Outs — How to Make a Bird House

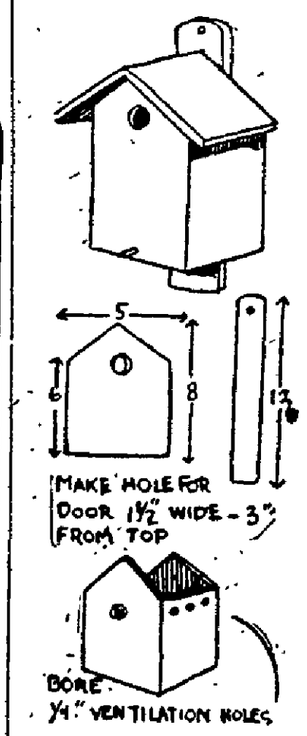

"This bird house," explained Barrie, as he painted the room, "is very easy to make. Any of you kids could make one just like it. If you want a house for bluebirds, use a cigar box like this. Of if you want to make one for wrens use a chalk box which is smaller."

"Why are you painting it such a dull brown?" asked Betty. "I'd rather have a blue or red house."

"Many birds won't live in houses that are brightly colored. I want my house to find a renter," replied Barrie.

* * *

The dimensions on the drawing are for a bluebird house. Get a cigar box and make a house like it. You'll have to find a board which you can cut for a roof. Make it an inch larger than the sloping sides of the box all around so the rain will run off. The front of your house should be sloped down two inches at the sides as you see in the drawing. If you make a wren house, cut the door only an inch wide.

TEXAS NEWSPAPERMEN IN AMARILLO MEET TODAY

AMARILLO, May 16.—Elaborate plans are underway for the entertainment of newspaper men who will be here June 18-20 for the annual convention of the Texas State Press association.

The famous band of West Texas State Teachers' college will meet all special trains of delegations.

Trips have been planned to the Palo Duro canyon and other historic points in the Panhandle.

S. M. U. STUDENT IS FOUND INSANE VICTIM

DALLAS, May 16.—Chi Wen Chae, former student of Southern Methodist university, has been adjudged insane and ordered deported to his home in Su Won, Korea.

Chae was taken before a lunacy commission on complaint of Dr. C. C. Selecman, president of the Methodist university. Selecman said the young Oriental had sent him threatening letters.

K. P. DELEGATES TO REPORT ON SESSION

B. J. Allen and Charles Gorin of Port Arthur, who attend the grand lodge convention of the Knights of Pythias in San Antonio, are expected to return home in the morning to make reports of the convention at a meeting of the lodge to be held tomorrow night. Four esquires of the Knights of Pythias will be given the rank of knight at the meeting.

NewspaperARCHIVE® NewspaperARCHIVE®

Let a News Want Ad Sell That Odd Piece of Furniture

Vast Airfleets to Follow Path Of Ancient Caravan in Asia

Cities Once Echoing To Marco Polo's Men Once More to Take Place In World Commerce

WASHINGTON, May 16.—Cities of Babylon of Persia, whose cobbled streets once resounded to the drumming hoofs of Marco Polo's caravans, but long since abandoned to a sweet and dusty solitude are soon to take their ancient places in the world of commerce again, students here believe.

The trumpet call for their resurrection to ancient splendor and glories is to be the drone and hum of the airplane motor, hurtling mighty flying ships around the world along the route in which these cities played great parts before Portuguese discoveries furnished a new way of bringing spices of Asia to the west.

This is the conclusion observers of the trends of trade draw from the present round-the-world flights being started by the United States, Great Britain, France and Portugal.

Old Caravan Track

Each nation has routed its flyers for the lap between Asia and Europe along the old caravan track which started at Mediterranean ports in Asia Minor, followed the valleys of the Tigris and Euphrates in Mesopotamia passed north of the Persian gulf and the Straits of Ormuz, skirted the Arabian sea and ended in India.

Students of commerce see in this choice the probable selection of this route in future circum-globular travel when round-the-world flights are more than experiments and they predict that its use will restore importance to such old trading cities as Bagdad and Basra, along the Mesopotamian rivers; Bushire and Bandar Abbas, on the Persian gulf; the Ormuz Straits, Chonbar and Gwetter, on the Arabian sea and Karachi and Agra, in India.

Practical certainty of the future selection of this route is held to be contained in the climatic conditions that prevail along it. Lying as it does in warm latitudes, undisturbed by either tropical storms or the cold blasts encountered on the Siberian steppes, it affords virtually ideal weather the year around for flying. Storms, of course, frequent the Persian gulf, and at periodic intervals the monsoon ebbs and flows from the Afghanistan highlands to the Arabian sea with turbulent violence, but, all in all, so far as weather conditions are concerned, none better prevail in that quarter of the globe.

Much Work to be Done

To provide for a steady stream of air travel along this route, proper landing fields and accommodations for travelers will necessarily have to be built up. But this is regarded as a corollary to the establishment of the route and certain to be cared for.

Political complications will, of course, arise in promoting use of the route. The great flying nations, United States, Great Britain and France, will have to deal with the kingdom of Iraq, Persia, Oman, and Beluchistan for the safety and security of travel along it. In this, Great Britain will have the advantage, along most of it, because of her influence in Mesopotamia and Beluchistan, France with a mandate in Syria and considerable influence with the Angora government of Turkey, can dominate a part of it.

Russia, however, looms as the power to contend with because of her sway in Persia, the central part of the route. The United States, except as she can deal with these powers, would appear to have no say in affairs concerning it, except as she might wield some influence in Persia by virtue of her assistance to that country in recent years in straightening out her finances and the presence of an American financial mission there.

BOOZE GRAFT IS LAID TO SMITH

Daugherty Confidante Got $250,000, Says Remus

By United Press.

WASHINGTON, May 16.—George Remus, millionaire "bootlegger" of Cincinnati, now serving a sentence in Atlanta penitentiary told the senate investigating committee that he paid Jess Smith $250,000 for liquor permits and "protection" from prosecution.

Remus said that he did not know with whom Smith "split" the money.

"We did not discuss that point," he said.

In addition to the $250,000 paid to Smith, Remus said they had an agreement whereby each was to get "about $1.50 to $2.50 a case on all liquor released." The amount of the "commission," he said, depended upon the number of cases released.

In $1000 Bills

The first payment to Smith, Remus said, "was $250,000 in $1,000 bills which he handed him in the Commodore Hotel in New York City in July or August 1921."

After he was convicted for violation of the Volstead act in 1922, Remus said that Smith assured him he could have the decision reversed because of his influence with the attorney general.

Remus said he entered the liquor business immediately after the Volstead act went into effect January 1919, purchasing his first distillery.

Explaining his method of operating, Remus said that he organized a chain of drug companies and wholesale liquor companies. He would then get permits to sell legally under the provisions of the Volstead act permitting sale for medicinal purposes.

Remus said J. M. Linton, special assistant to the attorney general, defended him in his prosecution.

Permits Sold

"Linton is still in the department of justice, assigned to war fraud cases," Wheeler commented.

Remus said that he first met Jess Smith in 1921 in New York and discussed with him getting withdrawals of liquor from bonded warehouses for drug companies.

Remus said that the demand for liquor was greater than the supply and he met Smith to increase the supply.

"What did he say about getting the permits?

"For a consideration he would obtain permits for so much a case."

"What did he say about prosecution?"

"Smith said I might be prosecuted but I'd never be convicted, but I'm in Atlanta prison now. I first paid him $250,000. I have cancelled checks for these transactions, including the distilleries for about $18,000."

"How much did you pay to Jess Smith in the aggregate.

New Yorker Got $44,000

"Between $225,000 and $250,000 to the best of my recollection."

Remus said he also met Melville Sternfeldt, in New York, "who collected the money for the permits." Sternfeldt, he said, was given about $44,000 for his work.

"I met Smith at the Deshler Hotel at Columbus, three or four times and delivered money to him. I also met him in Washington."

"What became of the whisky that was released for medicinal purposes?"

"It went to Oklahoma, Nebraska Iowa, Illinois, Indiana, Ohio, Pennsylvania, New York and other places."

Remus said he paid Smith money every time he met him.

He estimated that about 700,000 or 800,000 gallons of liquor were released from bond by him.

MARKETS

WALL STREET JOURNAL FINANCIAL REVIEW

By United Press.

NEW YORK, May 16.—President Coolidge's vigorous denunciation of the principles of the soldiers bonus which accompanied his veto of the measure made the foundation for continuation of the rally in the general list. Good sized recoveries from their recent lows took place among Baldwin and other industrial leaders and in active oils like Cosden and Marland.

Persistent accumulations went ahead among the rails, representative shares of the type of Atchison, New York Central, Union Pacific and New Orleans, Texas & Mexico, displaying outstanding strength.

The gold reserve continuing to expand, there was a further increase in the reserve ratio, the system going to 53 per cent, the highest ratio in about six years. At New York the ratio is 50 2 per cent. Otherwise, the reserve bank reports were rather colorless.

Stocks continued to gather momentum in the recovery through the last hour until a brisk covering movement was in progress among the industrials in the closing dealings.

CLOSING PRICES

The market closed higher.
U. S. Steel 57, up ½.
Texas Company 40¼.
Baldwin 108, up 1.
Studebaker 32, up ½.
American Can 101¾, up 1.
Woolen 66¾, up ½.
Industrial Alcohol 64, up ¾.
U. S. Cast Iron Pipe 35, up ¾.
Marland 32¾, up 1¾.
Pan-American Petroleum 48¾, up ½.
Cosden 25¾, up ½.
Sinclair 10¾, up ⅛.
Union Pacific 133¾, up ¾.
Atchison 103¾, up ¾.
Southern Railway 34¾, up ½.

OPENING PRICES

Bethlehem Steel 67¾, up 1.
Baltimore and Ohio 52¾.
American Can 101¾, up 1.
Consolidated Gas 67¾, up ¾.
Marine preferred 36, up ¾.
C. and O 76, off ½.
Steel 56¾.
Marland 31¾, up ½.
C. and O 76, off ½.
General Motors 13¾, up ½.
American Telephone 122, off ½.

FOREIGN EXCHANGE

NEW YORK, May 16.—Foreign exchange opened irregular.
Sterling 4 34¾.
France .0578.
Lire .044¾
Belgians .0435¾
Marks 4,210,000,000 000 to the dollar.

NEW YORK LIBERTY BONDS

U. S. Liberty, 3½s.....100 00
U. S. Liberty, 1st 4s.....100 21
U. S. Liberty, 2nd 4¼s.....100.16
U. S. Liberty, 3rd 4s.....101.00
U. S. Liberty, 4th 4¼s.....100 28

CHICAGO PRODUCE

BUTTER. Receipts 11,427, creamery, extras 37¾; creamery, standards 37¾; firsts 34¾@35; seconds 29@33.
EGGS. Receipts 32,790, ordinaries 21¾@22; firsts 23¾@24.
CHEESE. Twins 17, young Americas 18¾.
POULTRY: Receipts two cars; fowls 23¾; ducks 23, geese 12; broilers 45@48; turkeys 20, roosters 14.
POTATOES. Receipts 179 cars.

Political Announcements

FOR SHERIFF
H. F. Baker announces his candidacy for office of sheriff, subject to Democratic Primaries, July 26.

STATE SENATOR
T. E. Welch of Port Neches announces his candidacy for the Democratic nomination for State Senator from this district, subject to the action of the Democratic Primary, July 26, 1924.

FOR CONSTABLE
J. R. Simmons announces his candidacy for office of constable, precinct No. 2, subject to Democratic Primary, July 26.

COUNTY TAX ASSESSOR
B. E. Quinn announces his candidacy for the office of county tax assessor, subject to the Democratic primaries July 26.

Fraternal

I. O. O. F. BULLETIN
Port Arthur Subordinate No 63, meets Monday night, 8 o'clock. Work in the Second Degree. J. F. Drake, N. G.; A. U. Alexander, Secy.
Port Encampment No. 28, meets Wednesday night. Work in Royal Purple Degree. A. F. Holberg, C. P.; W. H. Riker, scribe.
Rebekah Lodge No. 53, meets Friday night. Mrs. Annie Alexander, N. G.; Miss Margaret Woods, Secy.
Visiting Odd Fellows and Rebekahs cordially invited to attend meetings of their respective branches of the order. All meetings held in I. O. O. F. hall, Procter street.

Special Notices

BIG DANCE at Waco Park. Music by Devil Jazz Band, Saturday night, May 17th. Admission $1.00.

FORD seats to body, something new, just what you have been looking for. Cheap. 1028 Nederland avenue. See R. F. Butler.

(CONTINUED)

NOTICE—We are now located at 319 Procter, and will be glad to have you come to see us. Sanitary Barber Shop, formerly Post Office Barber Shop, E. W. Wooten.

Make Your Want-Ad Long Enough

To be fully effective, Every want-ad should contain enough words to present its subject fully and clearly. It is of vital interest to the publishers of The News that every want-ad be made as nearly 100 per cent resultful as possible.

A Minimum of 12 Words

is therefore set for all want-ads and customers are urged to make use of the full allowance.

Want-ads of less than 12 words will be charged at the full rate for 12 words.

PLEASE

When answering any of the classified ads, either by writing telephone or in a personal interview, kindly state that you saw the advertisement in The News. This will immediately identify you as a quality reader, aid the advertiser, and insure you the very best service.

THANK YOU

Services Offered

FORD seats to body, something new, just what you have been looking for. Cheap. 1028 Nederland avenue. See R. F. Butler.

PHONE 148 PHONE 148
UNION TAILOR SHOP
LADIES CLOTHES A SPECIALTY.
1149 Eighth Street

Screening—House Repairing
Phone 1778-J for Quick Service.

OLD MATTRESSES MADE NEW
G. & H. MATTRESS COMPANY
Phone 357 15th and Fort Worth
Work called for and delivered same day

LAWNMOWERS REGROUND, repaired, bought, sold, exchanged, parts supplied.
2422 Procter St. Phone 1327-W

V. Amy Sheet Metal Works
Tanks and General Sheet Metal Work.
Shop 306 Seventh St. Phone 417

O. C. MIZELL
House Moving & Raising. Phone 2826.

GENERAL REPAIRING
C. M. CORBETT
General Automotive Repair Work
Radiator Repairing, Painting, Greasing
721 Nederland Ave. Phone 693-W

HIMMEL BROS. GARAGE
Just opened "Give us a trial." Satisfaction guaranteed. 1249 Dallas avenue.

FURNITURE
Upholstering, Refinishing, Crating
J. RUSLING
2424 Ninth Phone 1923

CARPENTERS—CONTRACTORS
NEW PROCESS
Sheet metal works and radiator shop.
Phone 2382-A 327 Seventh St.

J. W. MORRIS
BUILDING CONTRACTOR AND HOUSE RAISING AND MOVING
Phone 3015-J 749 Fifth Ave.

MILLINERY—DRESSMAKING
DOROTHEA SEARLE
Hats Made to Order. Also Made Over
Reasonable Charges
528 5th St. Opposite Post Office.
Phone 1181

MOVING—CRATING
LARGEST TRUCKS $5.00
TRUNKS 50c
LONE STAR TRANSFER CO.
(Johnny on the spot)
812 Procter St. Phones 294-213

PAINTING—PAPERING
PAINTING
PAPERING
F. C. FREEMAN
2041 Ninth Phone 550-W.

TRANSFER—HAULING
EVER-READY TRANSFER
Special Rates to Picnic Parties
Phone 1755 531 Austin Ave.

COVINGTON BROS.
Moving, Storage and Packing.
Telephone 433 506 5th St.

BUILDING MATERIAL
P. A. WOOD & LUMBER CO.
When building or repairing see us for good second-hand or new lumber. Our quality and prices talk.
730 Austin Ave. Phone 1924

Lost and Found

FOUND—Auto register plate No. 529524. Pay for ad, recover, 730 Vicksburg or phone 2165-W.

LOST—Ford tire carrier, tail light and license plate. Call 1415-J.

STRAYED—Black mare mule, $5.00 reward. Return 801 East Thirteenth street.

LOST—Square black onyx with diamond set, Sunday, April 11, McFaddin's Beach. Cash reward. Mrs. Hubert Fuller, 931 Calder avenue, Beaumont, Texas.

$5.00 REWARD, information leading to recovery alto saxophone taken last Thursday night from Lions Park bandstand. Phone Harold Goodwin, 3090-J.

Help Wanted—Male

COLORED boy about 17 years old for sporter work. Must be able to read, write and ride bicycle. Apply at The Vogue, 423 Procter street.

BOYS WANTED
Boys wanted to sell the Port Arthur News every afternoon and Sunday morning. Good chance for real hustlers. Will not interfere with school hours. Apply Circulation Dept. THE NEWS

EVERETT TRUE By CONDO

(CONTINUED)

WANTED—A gentleman solicitor. Do not be afraid to apply, as none but workers wanted. Box 246, City.

Help Wanted—Female

WANTED—White girl for general housework. Mrs. R. H. Woodworth, end of Lake Shore drive and Woodworth boulevard.

WANTED—Women to paint lamp shades for us at home. Easy pleasant work. Whole or part time. Address Nilcart Company, 3699, Fort Wayne, Indiana.

WOMAN for general housekeeping, small family. Write or call Sabine Pass, Texas. G. B. Meaux.

Situation Wanted

FOR PRACTICAL NURSE, PHONE 1246-W.

RELIABLE woman wants place, rooming, boarding house, work in small cafe, or collecting. Write Box 500, News.

Rooms for Rent

LAKE-FRONT bedroom, $35 Procter. $25.00 month men only. Phone 997.

DESIRABLE bedroom adjoining bath, one or two gentlemen, private home, 625 Lake Shore. Phone 1835.

TWO large modern lake front bedrooms, meals, garage if desired. Phone 454-W. 1015 Procter.

MODERN bedroom, private lavatory, housekeeping privilege. 1225 Procter.

MODERN room for gentlemen, 916 Sixth street. Phone 1517.

WANTED—Young man to share front room, Lake Shore Drive, hot water. Phone 1251-W.

FRONT bedroom, single bed one gentleman, modern conveniences, close in, table board next door. 516 Sixth.

MODERN office and sleeping rooms, 524 Fifth street, Harris Book store.

Housekeeping Rooms

THREE nicely furnished housekeeping rooms. 921 Thomas. Phone 2652-W.

THREE unfurnished modern rooms for housekeeping, 530 Lake Charles avenue.

TWO modern nicely furnished two-room apartments, 1028 Seventh street. Phone 1273-J.

FOR RENT—Two light housekeeping rooms, partly furnished, 1720 DeQueen. Ring 2212.

TWO furnished rooms for housekeeping or bachelor's apartment; also cool bedroom, 235 Houston.

TWO or three modern furnished housekeeping rooms, 412 Nashville avenue. Phone 102.

THREE furnished housekeeping rooms, $26, garage with shelled driveway, 2547 Thomas. Phone 2451-J.

TWO furnished housekeeping rooms, all modern conveniences, 1716 Seventh street.

THREE unfurnished rooms, $16.00 month. 2025 Thirteenth street.

THREE rooms furnished, windowed sleeping porch, gas stove, garage, $7.00 per week, 2749 Seventh. Phone 1165.

TWO rooms upstairs, three rooms downstairs, modern, furnished for housekeeping. 1605 Fifth. Phone 417.

LIGHT HOUSEKEEPING ROOMS FURNISHED. 1121 FIFTH STREET

TWO completely furnished newly papered housekeeping rooms, 317 Shreveport.

TWO modern close-in furnished housekeeping rooms, 230 Third street. Phone 300.

Apartments For Rent

FOR RENT
Duplex at 932 Augusta avenue. This is exceptionally nice, thoroughly modern with good garage, cement floor, only $30.00.
E. L. VAUGHAN & CO.
431 Fifth street Phone 98

NEW Lake Charles apartment, six room, shades furnished, 1901 Procter. Phone 1360.

FOUR-ROOM apartment, upstairs, hot water heater, 1201 Procter. Phone 816.

THREE-ROOM apartment and bath, furnished or unfurnished, 447 Savannah.

MODERN two-room apartment furnished. Inquire 1101 Lake Shore. Phone 185.

FOUR-ROOMS unfurnished, shady side, private bath, screen porch. 1211 Fifth street.

MODERN three-room unfurnished apartment. Phone 2527-J.

(CONTINUED)

MODERN large close-in unfurnished apartment. W. S. Carter, 819 Procter.

FURNISHED apartment in Lake Shore apartment to right party for three months. Phone 721.

MODERN FURNISHED APARTMENT, 645 NINTH STREET. Phone 351-W.

THREE room apartment, partly furnished. 604 Beaumont Ave. Phone 418.

NICE 3-ROOM APARTMENT, all modern conveniences; also 2 furnished bedrooms for gentlemen. 710 Stilwell.

$25 FOR MODERN 5-ROOM APARTMENTS.
Come and look over these five-room apartments. Why pay more? 611 West Sixteenth street. Phone 3053-J.

FIVE-ROOM apartment, 2136 Procter. Apply 2143 Procter. Phone 1874.

DESIRABLE 5-room flat, newly papered and painted, bath, sink. J. C. Reynolds, 636 Procter Street.

Houses For Rent

FOR RENT
Two-story eight-room house at 1610 Sixth street. This property is in fine shape; has hot water heater, built-in features, nice lawn, flowers, and four garages on good shelled alley. Shown by appointment only. Will give year lease.
E. L. VAUGHAN & CO.
431 Fifth street Phone 98

FOR RENT
Six-room, modern cottage, 1448 Thirteenth street and one modern three-room apartment, 842 Atlanta, with private bath, hot and cold water, in choice neighborhood.
J. C. ZECK, 5294 Procter

MODERN 12-room house near refineries and car line. 230 East Thirteenth. Inquire 138.

FIVE-ROOM modern house, 1733 Thomas. Apply 203 Fifth or phone 1203.

FIVE-ROOM apartment with garage and everything modern, for rent June 1st, at 1302 Procter.....$35.00
Five-room house with servant's house and garage, 730 Orange avenue.....$40.00
Several four-room unfurnished modern apartments at 2000 Eighth street.....$40.00
Five-room modern, newly re-papered house, 1021 Charleston avenue $35.00
Five-room newly re-papered house at 533 Liberty avenue.....$35.00
Five-room house moderately good condition, 527 Fifth street.....$30.00
Three-room duplex, everything modern, new 1519 Fifth street.....$30.00
Four-room new house with garage at Griffing station.....$25.00
Five-room modern new house with garage at 3319 Eleventh street Model Addition.....$22.50
Four-room servant house, rear 1020 Sixth street.....$20.00
One large steel garage at 426 Shreveport avenue.....$5.00
SEAPORT REAL ESTATE & RENTAL COMPANY
Phone 450

FOUR-ROOM completely furnished house, double garage. For particulars phone 1334.

FOR RENT
1004 15th, 6-room house.....$25.00
722 Thomas, 3-room duplex.....$25.00
2217 10th, 4-room apartment.....$35.00
327 W. 17th, duplex.....$15.00
611 W. 16th, 4-room apartment, garage.....$25.00
2147 13th, 4-room duplex.....$30.00
E. L. VAUGHAN & CO
Phone 98 431 Fifth St.

CLOSE-IN servant house, comfortable quarters, rear 730 Fourth street, for rent

FOR RENT
1628 Fifteenth street, five rooms and garage.....$32.50
2103 Thomas boulevard, 8 rooms, $30.00
A. B. GROVES, Phone 818

SEVEN-ROOM modern house with garage, newly painted, papered, 1101 Sixth. Apply 1139 Fifth or phone 618.

SIX rooms, modern, bath, including garage, storeroom, rear 1411 Procter. Phone 1190.

FOR RENT—Five-room house, 2520 Seventh street. Phone 1942-J. Badgett's confectionary.

FOR RENT—Two room house, large rooms. Apply 1031 East Sixteenth, after 5 p. m.

SEVEN-ROOM modern, now being repapered, with garage, 743 Eighth. Three-room with lights, vacant in few days. 2330 Ninth. Phone 256. Apply 2349 Fourth.

(CONTINUED)

FURNISHED cottage on corner lot, facing lake, on North Sixth, ideal for summer. Phone 625.

FIVE room house with bath, modern. 715 Nederland Ave. Apply Tanner Bros., 643 Nederland.

TWO eight-room houses, one 2601 Procter, other 1016 Procter. Phone 336 or 2115.

TO RENT—To colored, three large rooms, upstairs, lights, water, rear 816 Sixth.

Garages For Rent

GARAGE for rent, 1340 Fifth. Phone 2317-W.

GARAGE for rent, 1531 Fifth street.

Room and Board

COOL, nicely furnished room, with good meals, hot water. 243 Dallas.

Wanted to Buy

Cash for roadster, four or light six. Must be in A-1 condition. Maximum price $500. Box A care Port Arthur News.

TAYLOR
Will buy anything, your furniture, tools, sewing machine, gun, stove or heater.
Phone 581 542 Houston Ave.

For Sale or Exchange

WILL trade $150 equity in Fifteenth street lot near Stilwell for P. A. Finance Co. stock. 202 Deutser Bldg. Phone 1960.

For Sale—Miscellaneous

CHOICE furniture for five rooms, cheap, party leaving town. 914 Tenth after 2:30 p. m.

GOOD sewing machine for sale cheap. Phone 1943. 2127 Tenth after 5 p. m.

FOUR-PIECE bedroom suite practically new, for sale, 530 Mobile avenue. Phone 759.

FORD seats to body, something new, just what you have been looking for. Cheap. 1028 Nederland avenue. See R. F. Butler.

FOR SALE—Pure sweet Jersey cream, fresh eggs. George Brinkman Truck farm, Dryden Road.

ALL MY HOUSEHOLD FURNITURE FOR SALE QUICK. 717 EAST FIFTEENTH. PHONE 2779-J.

SHELL, $3.50 load, spread; filling dirt, $1.00; black dirt, $3.00. Phone 859, 2228 Fourteenth.

SHELL $3.50 load, spread; fill dirt, $1.00; black dirt, $3.00. Phone 2795-J. 3520 Sixth.

Advertise your needs; look for your wants, phone your Want Ads to The Port Arthur News. Phone 42.

If you are looking for bargains in furniture, for every need, for every home, on easy terms, see us.
B. LOUVIER & SON
FURNITURE CO.
505 Seventh St. Phone 1593

ONE special lot of summer suits, closing out at one-third off original price. ROOS & FORST, corner Fort Worth and Procter.

FOR SALE—Trunks and suitcases at special prices at JACOBS & LIPOFF 413 Austin Ave.

YOUR CREDIT IS GOOD AT
TEXAS FURNITURE CO.
Let Us Supply Your Wants
718 Houston Ave. Phone 1328

WAGON AND HARNESS TWO LOTS THREE HOUSES, close in. 401 Fourth street.

Auto Exchange

TAKE ADVANTAGE OF THESE REAL BARGAINS IN USED
Fords Fords
Sedan, new paint, A-1 condition.....$325
Touring, new paint, top, sea covers, A-1 condition.....$275
Touring, new paint.....$225
Sedan, runs good.....$200
Touring.....$175
Coupe.....$150
Chassis, non-starter.....$50
Easy Terms
LINN MOTOR CO.
Phones 12—13

FORD seats to body, something new, just what you have been looking for. Cheap. 1028 Nederland avenue. See R. F. Butler.

Good Used Car Bargains
Dodge Touring.....$350
Ford Touring.....$250
Chevrolet Touring.....$225
Essex Touring.....$285
Buick Touring, 1923.....$850
JIM CONNERS
Studebaker Garage
811 Procter St. Phone 214

CERTIFIED USED CARS AT VERY LOW PRICES
1922 Buick 6 Touring, new cord tires.....$775
1923 Buick 4 touring like new.....785
1923 Buick 6 touring, like new.....975
1921 Dodge Roadster, bargain.....325
1923 Dodge touring, real bargain.....675
Small Cash—Balance Monthly
SMITH-MAY MOTOR CO.

FOR SALE—FORD TOURING. NO JUNK. "THE HATTER," 431 HOUSTON AVE.

FREE GASOLINE DELIVERY
When you run out call us for service.
F. A. TEMPLEMAN, INC.
Phone 1560 526 Fifth St.

Livestock

FOR SALE—Three milch cows. C. Doornbos, Nederland, Texas.

Pet Stock and Poultry

FOR SALE—Fat hens and broilers. We dress and deliver free. Edward Pessara, Jr., 1925 Fifth. Phone 2214-J.

Financial

The Standard Credit Co.
Oldest in Texas, loaning $5 to $50 without security to working men and women. Rates lowest—service best. 206-207 Tyrell Bldg.

"N-E-E-D M-O-N-E-Y?"
$5 to $50 advanced to wage earners, salaried men and housewives on short notice. Low rates and courteous treatment. All dealing strictly confidential.
It will pay you to investigate our plan first.
THE EMPIRE CO.
Phone 1473 441 Austin Ave.

Business Opportunities

WANTED—A partner with about $3000 cash to be active in a good paying business. Address "G," care News.

$2000 Cash or first lien notes will handle good paying cash business. Box "12," News.

WILL sell or trade on property or car, fruit stand, 714 Houston avenue.

STORE FOR RENT. 1147 THIRTEENTH STREET. APPLY 1421 SAVANNAH AVE.

FOR RENT—Good pressing shop complete in rear 332 Procter. Apply Richard and Meyer, 332 Procter or phone 427.

REAL ESTATE—CITY PROPERTY

Six-room house on Sixth street, close to high school, $1000 cash, balance easy terms.

Five-room modern, corner lot, on Tenth street, three blocks from Franklin school, a real nice home, $4200; $1000 cash.

Six-room modern on Fourteenth street, not too far from DeQueen school. $3100; $900 cash.

Six-room modern on Fifth street, on business lot, will rent for $35 per month. Can sell this place for $5,000, terms.

If you have any real estate you want to sell I might have a buyer for it.

J. A. LIGON
14 TERMINAL BLDG.
PHONES 2774-1917

BEST buy in Port Arthur, $2500 with $500 cash, buys from owner four-room house and garage. Phone 535-W.

FOR SALE
Seven-room modern house on DeQueen. $4200. $1000 cash, balance $35.00 and interest.
Six-room modern on corner lot, $3600, $600 cash, balance $40.00 per month. This is a swell home and is all new.
C. F. SANDERS
531 Austin Ave. Phones 1795-1133

VERY desirable modern home of five rooms on upper Fourteenth street. Phone 1960, can be had for small payment down.

FOR SALE—New six-room house Will trade for Port Arthur property. C. Doornbos, Nederland, Texas.

YOU can own your own home by assuming balance of $1700 due on West Seventeenth street house and lot at rate of $20.00 a month and interest. Rent will pay this out. Security Loan & Investment Co., 201 Deutser Bldg. Phone 1960.

NEW six-room house on Fifteenth street. Price $2950. Will make the first payment to suit you.
MACKEY BROS.
Merchants Bank Bldg. Phone 1779

FOR SALE—Five-room modern home on corner lot facing lake on Eighteenth street. 1400 block, sacrifice price. Apply 1101 Eighteenth.

OWNER selling furnished house on choice corner lot, facing lake on North Sixth. Phone 695.

FOR SALE by owner, five-room dwelling, North Sixth street. Apply 1530 Fifth.

FOR SALE by owner, one of the most modern residences in city, located in 2500 block Procter street. Phone 1433-W.

FOR SALE—Six-room residence in 2700 block Procter street. Phone 1433-W.

REAL ESTATE—MODEL ADDITION

MODEL ADDITION LOTS
On 9th, 10th and 11th streets. 10 per cent down, balance long monthly payments. Drive out to 9th St. and 2nd Ave. today and look these over.
E. L. VAUGHAN & CO.
431 Fifth Street
Phone 98

REAL ESTATE—GENERAL

EXTRA SPECIAL
New house ready to move in, near Pear Ridge station, $2250, $100 cash, $25 month.
R. S. TATUM
506 5th St. Phone 1896

FOR SALE OR TRADE
Attractive modern five-room home in 1400 block facing lake on corner. $3500 at $50 cash, balance in eight years time.
One modern five-room home in Model Addition, $3500 at $50 cash, balance eight years time.
One choice lot on DeQueen boulevard, to build to suit you on eight years time.
Thirty acres high land near Nederland, $200 per acre, easy terms.
Also a number of lots close in and other choice locations to build to suit you on eight years time, only $150 cash.
J. C. ZECK, 5294 Procter

I can sell your place if it's priced right. I especially want a 5 or 6 room house close in. Why not list it here and have it sold?
T. F. FRERE
Room 15 Over City Drug Store
Phone 370

REAL ESTATE—GENERAL

Large Lots in
"THE GROVES"
$25 Down—$10 Month
Phone 818
Asa B. Groves W. Y. Craig

FOR SALE
Five-room on upper Twelfth, a beauty, $3300, $300 cash.
Eleven-room and two four-rooms on rear of lot, $11,000, with terms. Shown by appointment.
One lot on Twelfth street close to school, $1050, good terms.
C. F. SANDERS
531 Austin Ave. Phones 1795-1133

Seven rooms, breakfast room, bath, hot and cold water, two servant houses and garage, all for $10,000. Will take lot or vendor lien notes as first payment.

Have a good corner lot in Groves Addit on that arrangements can be made to build the house you want.

JOE STROUD
"INSURANCE ON YOUR LIFE"
427 Beaumont Ave.
Phones 2139—2224-W.

"It Pays To Insure In Sure Insurance"
We Write Every Form
Wistner Insurance Agency
REAL ESTATE, TOO
Phones 3127—2534-W.
Over Keith's Shoe Store

REAL ESTATE—GRIFFING

FOR SALE—My equity in lot 2, block 52, Griffing Residential Park. Phone 47.

FOR SALE by owner, one of best resident lots in Griffing Addition. Phone 1433-W.

REAL ESTATE—SUBURBAN

ACREAGE
Twenty acres for $550 per acre.
Twenty acres for $400 per acre.
Ten acres for $450 per acre.
Ten acres for $475 per acre.
Five acres for $400 per acre.
One acre and four-room house for $1650.
All high land between Beaumont road and the Atlantic Refinery. Will take city property on first payment, balance on terms.
FRED LUTTEMAN
310 Deutser Bldg. Phone 313

WELL improved country home for sale cheap. Apply to B. Haskin, Pearl Garden Addition.

The Port Arthur News
is on sale at the following places:
PORT ARTHUR
News Service Co
Tuxedo News Stand
Mitchell News Stand
Nelisens' Book Store
Curlo Art Store
Ransom's News Stand
Wehrle's News Stand
Plaza Hotel
Heights Drug Store
Thomas' Car Barn News Stand
Procter Drug Co.
College Pharmacy
Model Drug Co.
Mosaman's News Stand
BEAUMONT
Cozy News Stand
Beaumont Shoe Shine Parlor
Joe Wallace
Crystal News Stand
Beaumont News Stand
John Abood, 327 Pearl Street
Smith-White Drug Co.
Quick Delivery Service
NEDERLAND
Nederland Drug Co
PORT NECHES
Thomas Drug Store
Port Neches Drug Co.
SAN ANTONIO
Gunter Hotel News Stand
The Atlas News Co., 223 E. Houston
HOUSTON
Wagner & Jones, 418 Main
Barry, 922 Texas Ave
NEW ORLEANS
Wallace News Stand

The Port Arthur News
Classified Advertising Information
Classified advertising is accepted over the telephone as a matter of courtesy in return for this the advertiser is expected to remit promptly when the collector calls.
All ads set solid in nonpareil type unless otherwise ordered.
Display limited to 10 point type and white space.
Use of cuts and ads of more than one column not permitted.
Misclassification of ads not permitted.
Errors, not the fault of the advertiser, which clearly lessen the value of the advertisement, should be corrected the first day when one extra corrected insertion will be made without charge. The News assumes no responsibility for error after first day.
Ads to appear week days are accepted until 11 a. m. same day of publication. Saturdays, 10 a. m. and Sundays, 8 p. m. Saturday.
RATES
One insertion, per word.....2c
Three insertions, per word.....5c
Seven insertions, per word.....10c
Thirty insertions, per word.....25c
Minimum classified charge.....30c
Minimum word charge.....12 words
Rates based upon consecutive insertions, net payable in advance.
Count six words to the line.

PORT ARTHUR NEWS
Published every evening and Sunday morning at 422-426 Fifth Street, by The News Publishing Co., Port Arthur, Texas. Mail subscription rates in advance: One year, $9.00, six months, $4.50; three months, $2.25. City subscription rates, in advance: One year, $12.00; six months, $6.50; three months, $3.50.
Phones: Editorial department, 43, circulation, 41; advertising, 42.
Full leased United Press Wire. Newspaper Enterprise Association Service.

NEWSPAPER ARCHIVE® NEWSPAPER ARCHIVE®

6 SHIPS IN, 3 SAIL OUT

Two Tankers, One Steamship Dock Here

Shipping activities today were featured by threes. Three ships arrived in Port Arthur. Three arrived in Beaumont, and three sailed from Port Arthur.

The tanker Trinidadian, the tanker Republic and the British ship Transylvania arrived this morning in Port Arthur, and the tanker Yankee Arrow, the tanker Perfection and barge, Seony 90, and the tanker Eta and barge, Seony, 84, arrived in Beaumont.

The tankers Gulfpoint and Gulfcoast sailed from the Gulf Refining company, the Gulfpoint to Bayonne, N. J., and the Gulfcoast to Providence, R. I. The Shenandoah sailed from the Texas Company for Norfolk, Va.

ARRIVED MAY 16

Vessel, Flag, Tonnage, Agent, Location

Trinidadian, 1765, from Tampico to Port Arthur, Gulf Refining company.

Republic, 3700, to Port Arthur.

Yankee Arrow, 4966, to Beaumont, Magnolia Petroleum company.

Perfection and barge, Seony 84, Magnolia Petroleum company.

Transylvania, (Br.), 17250, to Port Arthur, Texas Company.

SAILED MAY 16

Gulfpoint, 4273, from Port Arthur for Bayonne, N. J., Gulf Refining company.

Gulfcoast, 3292 from Port Arthur for Providence, R. I., Gulf Refining Co.

Shenandoah, 5142 from Port Arthur for Norfolk, W. Va., Texas Company.

IN PORT ARTHUR

Superacro, 2174, Transmarine corporation.

Cotton Docks

Brig. Geneva, 452, Munzer T. Ball.

Texas Company Docks

Solitaire, 2827, Texas Company.

Aymerie, (Br.), 2157, Sydney C. Collin company.

Transylvania, (Br.), 17250.

Gulf Company Docks

Trinidadian, 1765, Gulf Refinery.

Mexican Docks

Sch. M. Turner, 765, C. Flanagan and Sons.

Slip No. 2

Bark S. G. Wilder, 559, laid up.

AT ORANGE

Sch. Isabel C. Harris, 995, W. H. Tippin company.

Jeonzo, (Italy), 3425, Standard Export company.

AT BEAUMONT

Lowther Castle, (Br.), 2740, John E. Jones company.

Artemis (Dutch), 2150, Sydney C. Collin company.

Yankee Arrow, 4,966, Magnolia Petroleum company.

Perfection and barge, Seony 90, 1150, Magnolia Petroleum company.

Eta and barge, Seony 84, Magnolia Petroleum company.

OBSTRUCTION TO NAVIGATION

The following was issued through the New Orleans branch of the United States hydrographic office:

May 8.—Latitude 28 degrees 29 minutes, longitude 93 degrees 00 minutes, a buoy with staff attached, Tampa (U. S. C. G. Cutter). (Report by radio).

May 10.—Latitude 28 degrees 58 minutes, longitude 79 degrees 12 minutes, passed a [illegible] apparently [illegible] Baltour, (British steamship); Second Officer Hammersley.

BAROMETER READING

The corrected reading of the barometer (reduced to sea level) at the U. S. weather bureau office in Port Arthur, Texas, on Friday, May 16, at 7 a. m. was 30.05 inches. This closely approximates 763.3 millimeters.

TIDE REPORT

The tide in the ship canal at Port Arthur, Friday, May 16, at 8 a. m. was 0.4 (four-tenths) foot.

Jail Attache

Belle Monroe is the latest woman to land in the Cook county jail in Chicago. But there's a difference. She is secretary to Warden Wesley Westbrook. She is the first woman to hold such a position in [illegible].

[illegible] to shipment 1 wreckage. Creole (Norwegian). (Report by radio).

May 7.—Latitude 34 degrees 24 minutes, longitude 32 degrees 27 minutes, passed a log about 18 feet long and 24 inches in diameter. I. C. White (steamship).

May 10.—Latitude 41 degrees 15 minutes, longitude 37 degrees 31 minutes, a derelict. Tampa (U. S. C. G. Cutter). (Report by radio).

April 27.—Latitude 46 degrees 02 minutes, longitude 32 degrees 07 minutes, passed the 4 masted derelict schooner Governor Parr: masts gone; stern and bulwarks partly smashed; deck house standing, deck awash but apparently intact. Albert Ballin (German steamship), Kurz; Second Officer Jost.

April 22.—Latitude 42 degrees 53 minutes, longitude 23 degrees 33 minutes, passed a large spherical buoy with small cage, drifting on its side; bottom covered with marine growth. Balfour (British steamship); Second Officer Hammersley.

April 22.—Latitude 50 degrees 28 minutes, longitude 23 degrees 12 minutes, passed a red buoy conical in shape, with lantern carried away.

Sweet Dreams Spray Blows 'Em Down

All Bugs and Flies Are Killed While You Look

[illegible] bugs and flies, "takes a lot of insects—but Sweet Dreams Spray will kill such insects within the time stated or your dealers will cheerfully refund the price that you pay for it. [illegible]

[illegible] of Sweet Dreams Spray [illegible] and very certain, and [illegible] good judgment to [illegible] preparation where insects are [illegible]

[illegible] Sweet Dreams Spray is not a poison, and [illegible] for use in homes, restaurants, bakeries, and markets.

[illegible] 40c. Larger [illegible] much cheaper in proportion. [illegible] every dealer everywhere.—Adv.

Booze Deaths Show Decrease, Says Survey

NEW YORK, May 16.—Deaths from alcoholism among 15,000,000 industrial policy holders of the Metropolitan Life Insurance company decreased 17.5 per cent during the first quarter of 1924 as compared to the same period in 1923, the company announced today.

It was the first decrease noted since 1920.

The death rate of alcoholism so far in 1924 is 2.8 per 100,000 among its policy holders, the company said.

OKLAHOMA DEATHS TRIBUTE TO ALCOHOL

OKLAHOMA CITY, May 16.—Alcoholism fatalities are on the increase in Oklahoma this year after a steady decrease during the last six years, according to statistics in the state health commissioners office today.

Ten deaths were chalked up at the end of the first quarter of 1924 against 23 during the whole of 1923. The state's high mark was set in 1920 when 94 succumbed to the wares of the bootlegger the records show.

FARASOLS

Black velvet parasols lined with a brilliant American beauty lining are said to have another advantage besides protection—they cast a rose tint over the face which is more flattering than any known rouge.

NERVES NEARLY DROVE HER WILD

Resident of Ft. Sam Houston Saved from Breakdown By Stella Vitae

"I was actually on the verge of a nervous breakdown when I began taking Stella Vitae and it saved me from that terrible fate," said Mrs. S. D. Kinser, 1000 Moore St., Fort Sam Houston, San Antonio, Texas, the other day.

"I suffered from cramps so bad that all inside of me felt torn to pieces and I was hardly ever free from pain. My back ached so I could hardly get around and my feet and legs would swell like I had dropsy so I couldn't put on my shoes. I was constipated, and was so nervous and lost so much sleep I felt like I would go distracted. Those awful splitting headaches made my life miserable from day to day.

"My first bottles of Stella Vitae made me feel so good that I just kept it up till I had taken sixteen and every bottle made me feel better than the last. I am now so well and strong I never notice any discomfort or even get tired. My daughter is also taking Stella Vitae and it is helping her mightily."

Note—Stella Vitae may be obtained from any druggist and is sold upon the positive guarantee that the purchase price will be refunded if it fails to bring relief.—Adv.

DON'T WORRY ABOUT THE HIGH PRICE OF GAS

USE OIL

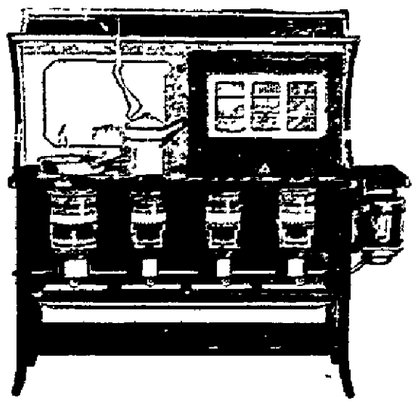

NEW PERFECTION Oil Range with SUPERFEX Burners

Quick, clean heat—as quick and clean as gas—easily regulated from an intense high white-tipped flame to a low, shimmering blue. And "it cooks the minute you light it."

Has conveniences of every sort. A comfortable high top—porcelain enameled with roomy end shelf—removable porcelain enameled burner tray—large, substantial base shelf for pots and pans. While its straight-leg, sturdy design and beautiful enduring finish add an appreciative attractiveness to any kitchen.

A DOLLAR DOWN WILL DO!

Scott & Waller FURNITURE COMPANY

Procter at Dallas Phone 844

These Yellow Tag Sale Bargains Are for Saturday's Selling, and They're Real Bargains, Too. Read Them Now!

89c 3-4 Length Full Fashioned
69c
Mercerized lisle socks white with Scotch plaids, cuffs, also gray with Jacquard cuffs, something new and nifty.

45c Fancy Lisle Sox
35c
Short socks in all the new shades, such as peach, coral, peacock, blue, maple, royal blue, white with lav. and rose tops, size range 1-2 to 9.

35c Fancy Short Lisle Socks
29c
White and yellow, red and white, black and white, blue and white, pink and white, combination, also in plain red, pink, light blue and white.

39c Men's Fibre Socks
29c
Fibre socks in plain colors, gray cord, white, black and London tan.

$1.25 New Short Silk Socks
98c
In plain shades and fancy stripes, all small sizes from 4 to 8.

"Holeproof Chiffon Hose"
$1.95
Full fashioned, with lisle tops, colors, rose, beige, gun metal, silver, black and log cabin.

$2.98 Hose for
$1.95
All silk chiffon and all pure thread silk hose in assorted makes. Colors fawn, black, beige, log cabin and white.

Holeproof and Monarch Hose
95c
Semi-fashion silk hose in colors peach, black, dawn, rose, beige, gray, fawn, log cabin, noisette, and gun metal.

$2.50 Silk Hose
$1.49
Pure thread silk and chiffons, full fashioned hose in beige, gun metal, fawn, deer, brown, white and gray.

Monarch Hose
$1.59
A semi-chiffon full fashion hose, colors beige, gray, black, cinnamon, peach, dawn, French nude, log cabin and med. gray.

Kaysers Hose
$1.79
Full fashioned chiffon weight hose, a wonderful value. Colors silver, peach, dawn, camel, black, peau, beige, chaire.

Ladies' Knit Unions
39c
Regular 65c values in ladies' knit unions in built-up shoulder with flare knee.

$1.25 Baby Rompers
79c
Yellow tag sale special in kiddies little rompers in plain or check patterns.

$1.50 House Dresses
88c
Extra specials for our Yellow Tag Sale in fast colored Scout Percale house dresses—in most all sizes.

$1.50 Muslin Wear
95c
Dainty snow white muslin wear in gowns and teddies in a range of pretty styles and colors.

Hole Proof Hose
95c
Yes, they are extra special values shown in ten popular colors in most every size.

Japanese Parasols
79c
Misses' Japanese parasols in a range of new colors, every girl will want one at this price.

Misses' Dresses
$1.95
A big Yellow Tag special for the little miss who wants to look her best at a very small cost, in sizes from 6 to 13 years.

French Gingham Dresses
$2.95
Imported gingham dresses, also many pretty styles in dainty tissue gingham dresses. Yellow Tag sale.

Misses' Wash Dresses
$2.29
Becoming little dotted swiss dresses for the little miss in all the new colors, such as peach.

Linen Dresses
$4.95
Extra special value in fast colored linen frocks, also many styles in ginghams and voiles. Yellow Tag week sale.

TOMORROW IS CHILDREN'S DAY
For the Boys a Fine Leather Baseball Glove

FREE!
With Every Boys' Suit Sold Tomorrow Costing
$11.50, $11.95, $12.50, $16.50 or $20.50

Boys, you may pick from these colors, grays, tans, navies, browns and a very pretyt assortment of mixtures and striped suits in a fine quality palm beach, gabardine and mohair materials. All are new styles with 2 pair pants, belted model coats. Any suit in the lot a genuine value at the above prices.

See the Gloves in Our Show Window and You'll See Too, the Best Boys' Suits in Town at the Prices Above

For The BOYS

Boys' Caps
95c
All colors, checks and solids, the kind boys like.

Wash Suits
$2.79
Tom Sawyer won't fade kind, linen and colors.

Pajamas
$1.39
Boy Blue good quality materials, frog trimmed.

$1.00 Boys' Blouses
69c
Fast color Boy Blue Blouse in a number of pretty patterns, most all sizes.

Wash Hats
39c
White gabardine for the little boys, 2 to 5 year sizes.

Holeproof Hose
39c
Black and tan, sizes for all boys, guaranteed.

Boys' Unions 2 for $1.00
Dimity material. Monarch make, sizes up to 14 years.

Khaki Suits
$1.39
The hard-wearing kind, sizes 3 to 8 years.

For The BOYS

Boys' Pants
$1.95
All linen wash pants, sizes 4 to 14 years.

Baseball Suits
$1.95
Big league kind, gray striped with red and blue trimming.

Skull Caps
50c
All colors—some with visors.

Boys' Belts
Tan and black leather, just like father's belt.

Boys' Ties
65c
Knit ties, pretty combination colors and solids.

Wash Suits
$2.19
Bobby Newton, all linen suits, very special.

Summer Hats
65c
Wide and narrow brims, good straw, lots of styles.

ON SHOES, TOO,
OUR YELLOW TAG SALE
PUTS IT OVER!

500 Pairs of Women's and Growing Girls' New Summer Slippers at a Tremendous Price Concession!

Patents, satins, suedes and kidskins, black, grays, beige, brown, tans and white

All Brand New Styles—Direct From the Factories

$4.95 High, Louis, Military, Box Or Low, Flat Heels

$5.95

$6.95

High, Louis, Military, Box Or Low, Flat Heels

See These Slippers On Display In Our Window

Why Pay $10.00 and $12.50?

Hundreds of Patterns to Select From and Every One New

Barber Shop On the Balcony

Deutser's

Beauty Parlor On the Balcony

NEWSPAPER ARCHIVE®